

**KINGDOM OF CAMBODIA**  
**Nation Religion King**

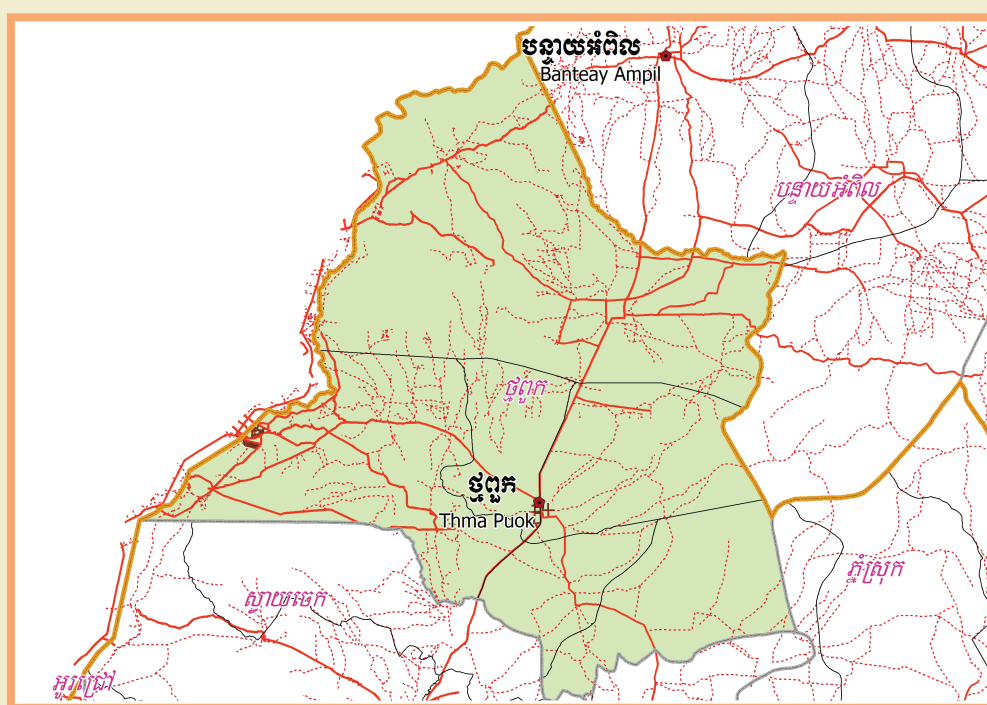

**National Committee for Sub-National  
Democratic Development (NCDD)**



**THMA PUOK DISTRICT DATA BOOK 2009**

**District Code Nr: 107**

**Banteay Meanchey Province**

**October 2009**



# **Thma Puok District Data Book 2009**

District Code Nr: 107

**Banteay Meanchey Province**



# Table of Contents

List of Abbreviations .....	i
Glossary.....	ii
Preface .....	vi
Introduction .....	vii
SECTION A: GEOGRAPHY .....	1
1 Administration and Infrastructure.....	3
2 Land Use and Natural Resources.....	5
3 Geography .....	7
3.1 Land Area .....	7
3.2 Distances between Offices .....	7
SECTION B: DISTRICT PROFILE .....	9
1 General Information .....	11
1.1 Population of the District.....	11
1.2 Occupations .....	12
1.3 Property .....	14
2 Infrastructure and Economy.....	15
2.1 Roads in meters over 3 years.....	15
2.2 Sewerage Pipes in meters over 3 years.....	16
2.3 Drainage and Bridges .....	16
2.4 Services in the District .....	16
2.5 Agriculture.....	17
3 Social Aspects .....	27
3.1 Education .....	27
3.2 Health.....	33
3.3 Water and Sanitation .....	35
3.4 Vulnerable groups.....	39
3.5 Migration .....	41
4 Natural Resources and Environment (NRE).....	42
4.1 Families involved with NRE issues over 3 years .....	42
4.2 Percentage of Families involved with Natural Resource issues, by Commune, for 2008 .....	43
4.3 Percentage Houses with access to Garbage collection and Families affected by environmental Pollution, by Commune, for 2008 .....	43
4.4 Percentage Families using chemical Fertilizer and chemical Pesticides, by Commune, for 2008 ..	43
5 Administration and Security .....	44

5.1	Birth Registration across 3 years.....	44
5.2	Number of unregistered Infants born in 2008, by Commune .....	44
5.3	Registered criminal Cases over 3 years .....	44
5.4	Registered criminal Cases per 10,000 people, by Commune, for 2008.....	44
5.5	Number of registered Land Disputes, by Commune, in 2008 .....	44
6	Gender .....	45
6.1	Registered Domestic Violence over 3 years.....	45
6.2	Percentage of registered cases of Families experiencing domestic Violence, by Commune, in 2008 .....	45
6.3	Women's involvement over 3 years.....	45
6.4	Percentage of Female Participants in Civil Society and of 18-60 year women with uncertain Jobs, by Commune, in 2008 .....	46
6.5	Female-headed Households over 3 years.....	46
6.6	Percentage female-headed Households and with Children of less than 5 years old, by Commune, in 2008 .....	46
7	Indigenous People in the District .....	47
7.1	Ethnic Minorities in the District over 3 years.....	47
7.2	Other Minorities in the District over 3 years.....	47
	SECTION C: PLANS AND PROJECTS .....	49
8	Priorities and Plans .....	51
8.1	Priorities of Commune Councils for 2009 in the District by Sector .....	51
8.2	Temporary Agreements by Commune, for 2009 .....	57
8.3	Outputs, estimated and actual costs of C/S Fund Projects between 2005 and 2008, by Commune .....	73
8.4	Total Expenditure on C/S Fund Projects by sector and commune between 2005 and 2008.....	74
8.5	Actual 2009 C/S Fund projects by Commune .....	75
9	District level Projects from 2006 to 2009 .....	76
9.1	District Initiative Infrastructure Projects from 2006 to 2009 .....	76
9.2	District Initiative Service Projects from 2006 to 2009 .....	76
9.3	Inter Commune Council Projects in 2008 and 2009 .....	77
9.4	Other Projects in 2008 and 2009 .....	78
	SECTION D: SERVICES AND ORGANIZATIONS .....	79
10	Infrastructure.....	81
10.1	Length of and Expenditure on Roads in 2008, by District .....	81
10.2	Scale of and Expenditure on Irrigation in 2008, by District.....	81
10.3	Power Supply in 2008, by District .....	82
11	Health Facilities.....	83

11.1 Health Facilities in the Province, by Operational District.....	83
11.2 Health Facilities and Staff in the province, by Operational District.....	83
11.3 Deliveries in 2007 in the Province, by Operational District.....	85
12 Education .....	86
12.1 Schools, Classes, Students, Staff, for for all levels, for 2007/2008 by District.....	86
12.2 Characteristics of Schools and School Principals for 2007/2008 by Commune .....	86
12.3 Enrolment by Level of Education, 2006/2007 by Commune .....	87
12.4 Enrolment by Level of Education, 2007/2008 by Commune .....	87
12.5 Aspects of Enrolment for 2007/2008 by Commune.....	87
12.6 School Buildings for all schools in the District for 2007/2008, by Commune .....	88
12.7 Conditions of Classrooms and Existence of Separate School Office and Library, by Commune .....	88
12.8 Community Participation and Financing across all schools in the District for 2007/2008 by Commune .....	88
12.9 Percentage Student Flow Rates and Graduation by level 2006/2007, by Commune .....	89
13 Staff and Resources at the District .....	90
13.1 District Councilors elected in 2009 .....	90
13.2 Committees of the Council.....	90
13.3 Board of Governors.....	91
13.4 Offices under Sala Krong, Sala Srok and Sala Khan .....	91
13.5 Municipality/District/Khan line offices.....	91
13.6 Properties and Equipment of District Administration .....	91
13.7 Registered Revenue of the District Administration in 2008 .....	92
13.8 Services in the District .....	93
13.9 Civil Society Organizations active in the District.....	93
13.10 Private Sector Organizations.....	95
SECTION E: POVERTY DATA .....	97
14 Data on Poverty .....	99
14.1 Predicted Poverty Rates for 2009, by commune .....	99
14.2 Poverty data from survey.....	99





## List of Abbreviations

#	Number
AGR	Agriculture
BR	Birth Registration
C. Pilot	Piloted Commune
C/S	Commune / Sangkat
CBO	Community-Based Organization
CDB	Commune Database
CDPD	Commune Development and Planning Database
CIP	Commune Investment plan
CLTS	Community Led-Total Sanitation
Comm.	Commune
Com Cov	Commune Covered
CPA	Complementary Package of Activities
CPS	Community Preschool
CCWC	Commune Committees for Women and Children
DANIDA	Danish International Development Agency
DDLG	Democratic Development and Local Governance Project (EC-UNDP)
DFID	Department For International Development (UK)
DIP	District Initiative Project
DIS	District Information System
District PDRD	District Office of Rural Development
District WP	District Work Plan
DIW	District Integration Workshop
DoLA	Department of Local Administration
Dr	Doctor
DWRM	District Office of Water Resource and Meterology
ECD	Early Childhood education (part of PE)
EMIS	Education Management Information System
Event IC	Celebration of International Days
FDH	Former District Hospital
GTZ	German Society for Technical Cooperation (Gesellschaft für Technische Zusammenarbeit GmbH)
Ha	Hectare
HC	Health Center
HC (NB)	Health Center (no building)
HH	Headed Household
HSI	Intervention for Health
HP	Health Post
HW	Hand Washing
ICC	Inter Commune Council
IFAD	International Fund for Agricultural Development
IND	Industry
Inter-commune	Inter-Commune Project Management Committee or Inter-commune project
IO	International Organization
LASED	Land Allocation for Socio-Economic Development
LGCR	Local Governance for Children's Rights
M&E	Monitoring and Evaluation
MA	Medical Assistant
MoEYS	Ministry of Education, Youth and Sports
MoH	Ministry of Health

MoP	Ministry of Planning
MPA	Minimum Package of Activities
MW1	Primary Midwives
MW2	Secondary Midwives
n/a	Not available
NCD	National Contracts Database
NCDD	National Committee for Sub-National Democratic Development
NGO	Non-Governmental Organization
NRML	Natural Resources Management and Livelihood
NU1	Primary Nurse
NU2	Secondary Nurse
OD	Operational District
ODF	Open Defecation Free
Ope. Costs	Operational Costs
Others	Other Staff
PBW	Public Works
PDoEYS	Provincial Department of Education, Youth and Sport
PDRD	Provincial Department of Rural Development
PDWRM	Provincial Department of Water Resource and Meteorology
PE	Parenting Education
PHAST	Participatory Hygiene and Sanitation Transformation
PHD	Provincial Health Department
PID	Project Information Database
PMC	Project Management Committee
Pop 04-05	Population Covered 2004 or 2005
PSDD	Project to Support Democratic Development through Decentralization and Deconcentration
RRD	Rural Road Development
RH	Referral Hospital
RILGP	Rural Investment and Local Governance Project
RPRP	Rural Poverty Reduction Program
RuLIP	Rural Livelihoods Improvement Program
SIDA	Swedish International Development Cooperation Agency
SPPA	Senior Provincial Program Advisor
TBA	Traditional Birth Attendant
UNDP	United Nations Development Project
UNICEF	United Nations Children's Fund
Vil	Village
Vil Cov	Village Covered
VIL-HC	Distance from Village to Health Center
WASH	Water, Sanitation and Hygiene
WRM	Water Resource and Meteorology

## Glossary

**C/S Fund:** The Commune/Sangkat Fund is established and managed by the Government of Cambodia to provide financial support for development projects and administrative costs of Commune/Sangkat Councils. The amount is determined as a percentage of the National Budget (for 2009: 2.8% over the 2008 budget) and is expected to increase gradually over the years. The total 2009 budget under this fund is \$ 27,643,902 (of which \$ 19,272,170 is for Development Projects and \$ 8,371,731 for Administration). Under the Rural Investment and Local Governance Project the World Bank currently reimburses the costs of development projects if these meet the Bank's criteria.

**CDB:** the Commune Data Base is a national database, compiled by the Ministry of Planning, on the basis of detailed questionnaires, completed at village and commune level, which are then sent to the Departments of Planning for data entry. The most recent round of data collection took place at the end of 2008 (and is reflected in the District Data Books). Commune, District and Provincial Profiles can be generated from this database and should be available from provincial Departments of Planning.

**CDPD:** the Commune Development and Planning Database is a database maintained by Departments of Planning and Ministry of Planning, recording proposed activities as determined and prioritized by Commune and Sangkat Councils; the Temporary Agreements between these councils and supporting agencies, as decided at District Integration Workshops and details on projects that actually take place at commune, district and provincial levels.

**CIP:** The Commune Investment Plan is a rolling three-year plan, developed and decided by the Commune or Sangkat Council. It sets priorities and identifies the projects proposed for the years to come.

**Commune and Sangkat (C/S):** the Communes (in rural areas) and Sangkats (in urban areas) are the lowest and smallest units of local government. Councils are elected directly, once in five years, for the 1417 Communes and 204 Sangkats. In the C/S there are 14,119 villages, which have Village Chiefs, but don't constitute a formal level of local government.

**DIP:** the District Initiative Project is jointly supported by the MDLF (Multi-Donor Livelihood Facility (supporting the NRM&L Program)) and PSDD. In 2009 it covers 106 districts, 60% of the total in the country, with a budget of \$ 3.2 million. It is focused on capacity development in planning, democratic development, public competitive procurement, financial management and service delivery.

**DIS:** The District Information System is a national database maintained by NCDD, recording resources, staff, revenue, infrastructure and equipment available in the 193 Districts and Khans throughout the country. The last update took place in July 2009.

**District, Municipality and Khan** constitutes the third level of Government in Cambodia. There are 159 rural Districts, 26 Municipalities and 8 Khans of Phnom Penh Capital. They all have Councils which were, for the first time, elected in May 2009, by the Commune/Sangkat Councilors. These councils have a mandate for 5 years.

**DIW:** District Integration Workshops are held between July and October, to bring Commune/Sangkat Councils, looking for support for their projects, together with the governmental and non-governmental agencies that may provide support.

**ICC:** Inter Communes Council projects are executed in 10 provinces under the Democratic and Decentralized Local Governance Project (DDLG). This five year project (2006-2010) is executed by Ministry of Interior and funded by the European Commission and UNDP. The project focuses on improving dialogue partnership and accountability; create a network of Commune Councils at the provincial and national level and support and contribute to local area development for poverty reduction. The work under the ICC component supports investments and services formulated through inter-commune dialogue and planning.

**MEDiCAM:** A non-profit and non-partisan membership organization for NGOs active in Cambodia's health sector. It is the primary networking agency for health-related NGOs.

**NCDD:** the National Committee for sub-National Democratic Development is the inter-ministerial body charged with the implementation of the Organic Law (a key legislative document, adopted in 2008, outlining the envisaged decentralization). NCDD also channels substantial financial assistance by a number of Development Partners, to projects and programs at various levels. This amounted to over \$ 91 million in 2008. More information at: [www.ncdd.gov.kh](http://www.ncdd.gov.kh). This website also provides access to reports, manuals, legal documents, details on projects and more.

**OD:** the Operational Districts are the districts as defined and used by the Ministry of Health. These do not coincide with the 193 (Administrative) Districts and Khans, as used by all other RGC agencies. The Operational Districts are usually larger, and so there are 77 Operational Districts against 193 administrative Districts and Khans. However they do fit within the boundaries of administrative provinces.

**PID:** The Project Information Database is the database maintained by NCDD at national and sub national level, to follow all aspects of projects by Commune and Sangkat Councils, including the C/S Fund projects

### **Provincial Investment Fund (PIF)**

The Provincial Investment Fund is allocated to all Provinces and Municipalities according to a population based formula. Part of the fund is earmarked for support to planning activities of the Provincial / Municipal Department of Planning; and to gender mainstreaming activities of the Provincial Department of Women's Affairs. The remaining "un-earmarked PIF" is allocated by PRDC to sectoral technical departments against established criteria and in response to proposals with prioritisation taking into account: priorities formulated by the CS Councils and aggregated by District into District Priority Activities Matrices (DPAM); alignment with national planning and poverty alleviation criteria, complementarity with other planned activities; and performance of the Department concerned in implementation of activities in previous years. With this provisional allocation, the Department then programs activities through the District Integration Process. Finally, the agreed activities, plus support costs amounting to no more than 25% of the total, are included in a sub-contract signed between PRDC and the Department, pursuant to the overall PSDD contract signed between NCDD and PRDC. Total budget has been around \$ 2 million per year.

**Province:** the 23 Provinces and Phnom Penh Capital City represent the 2<sup>nd</sup> layer of government. They vary in size, from very small, like Kep (approx. 36,000 people) and Pailin (approx. 70,000 people), or large but with small populations, like Mondulkiri (over 60,000 people), and Ratanakiri (over 153,000) to densely populated and large, like Kampong Cham (over 1.7 million people) and Kandal (approx. 1.4 Million people).

**PSDD:** the Project to Support Democratic Development through Decentralization and Deconcentration is funded by DFID (UK), SIDA (Sweden) and UNDP and runs from 2006 till the end of 2010 (including a one year extension). Annual budgets range from \$ 11 million to over \$ 18 million. The project provides core technical support to NCDD and to the provinces, financial support to the C/S Fund, District Initiative, Provincial Investment Fund and capacity building support through training, studies and advisory services.

**RILGP:** The Rural Investment and Local Governance Project is a World Bank funded project that provides substantial support to C/S Fund projects and to developing the required infrastructure, policies, systems and skills. It started in 2003 with a Loan for \$ 22 million for 2003-2007 and was then extended with a Grant of \$ 36 million for the period of 2007-2010. Discussions about a possible RILGP 2 are taking place between RGC and the World Bank.

**RPRP:** the Rural Poverty Reduction Project is a seven year project from 2004 till 2010, funded by IFAD and UNDP and implemented through the Ministry of Agriculture, Forestry and Fishery, supported by the Ministry of Interior and facilitated by NCDD. The project is active in the provinces Prey Veng and Svay Rieng and focuses on 120,600 households below poverty line. The objective is poverty reduction with the active participation of the poor through improved livelihoods, Strengthened capacity, Sustainable farming systems and natural resource management, new and/or rehabilitated infrastructure development, increase accessibly to technology, services and markets for their economic and social development.

**RULIP:** the Rural Livelihoods Improvement Project is implemented by the Ministry of Agriculture Forestry and Fisheries (MAFF)' Project Support Unit- PSU, with the NCDD playing the role of cooperating agency. Funded by IFAD and UNDP, the project will run till 2014. The target group consists of poor households who have little or even no land, few livestock or other assets and often many dependents. The main goal of the project is to directly or indirectly improve the livelihood systems, food security and incomes of a total of 33,900 rural poor, ethnic minority and female headed households in targeted village of Kratie, Preah Vihear and Ratanakiri provinces in a sustainable manner.

**Seth Koma:** The UNICEF funded Seth Koma program focuses on measurable action for children and women. During 2006 -2010 it is implemented in six provinces. Government and UNICEF pursue a set of inter-related goals, addressing critical stages of the life cycle of the child: a) Mothers have safe pregnancies and deliveries and healthy newborns; b) best possible start in life of infant; c) Children enter schools at the right age of six years; d) Children are protected from exploitation, abuse, violence, discrimination and other risks; and e) Youth and adolescents acquire life skills, express their views, participate in the decisions.

## **Preface**

The Government of Cambodia attaches great importance to optimal use of scarce resources and to participatory planning and management at all levels. The Organic Law which was adopted in 2008 provides the legal context for further steps towards improving and decentralizing planning, management and monitoring, and towards greater accountability and transparency of institutions at sub-national levels.

The Government has established elected Councils at the sub-national levels, and we will progressively give them the responsibilities, together with the human and financial resources, to deliver a wide range of public services. They will be more democratic, more efficient, more transparent and accountable, better at addressing gender and other inequalities, and at fighting corruption. We recognize that development does not come from government alone; it needs the involvement of citizens, civil society and the private sector, and the new system will facilitate this.

A central element in this process is the availability of information on any aspect of development to all concerned parties. The newly elected Councillors at District and Khan level, line departments operating at these levels, but also NGOs, Development Partners, Commune Councillors and citizens throughout Cambodia need information on problems and requirements, resources and opportunities, services and agencies, plans and projects. They will need such information to better understand the present situation, set targets for the future, monitor progress, know what others are doing and to apply resources wisely and this is the reason the District Data books will be so valuable.

The District Data Books are a major step towards full transparency and towards informed planning and decision-making. They provide all available data at District, Khan, Commune and Sangkat level in easily accessible formats, in Khmer and English, through over 16,000 printed copies, CD-ROMs and the NCDD website.

This is the first time in Cambodia (and possibly in South East Asia) that such detailed information is made so widely available and NCDD should be commended for the hard work that has gone into this. We also thank the Ministry of Planning, which provided the detailed data of the Commune Data Base, the sectoral ministries and provincial authorities who contributed data and the Development Partners who provided financial support.

It is our sincere hope that the publication of the District Data Books will strengthen capacities, especially at district levels, for evidence-based development planning. We also hope that this information will deepen the understanding among Ministries, Provincial Authorities, Development Partners, NGOs and research agencies of the realities at commune and district levels.

We call upon all to use and distribute this information, complement or correct where appropriate and to contribute new data in the years to come.

**Sar KHENG**

Deputy Prime Minister, Minister of Interior and Chairman of NCDD

# Introduction

## Purpose

The purpose of the District Data Books is to bring together information on any aspect of life and development of Districts, Khans, Communes and Sangkat, together and make this widely available. The primary targets are the newly elected District Councilors, district level line departments, provincial agencies, Development Partners and NGOs operating at this level. They need detailed knowledge on current living conditions, natural resources, infrastructure, agriculture and other economic activities, current service levels, past and planned projects and available resources.

While much information exists on many of the above aspects, it is often hard to access that information and much is lost to reports, databases and statistics that are not widely shared. Data are often only available in one language and often out-of-date, and many reports cover only one sector or region.

We found that these problems are especially acute at the district level. Now that Districts are becoming a much more significant level of local government and development planning, there is an urgent need for wide-ranging data to be used for setting base-lines, planning and prioritizing, monitoring and learning.

## Approach

We have attempted to identify and compile all available statistics, reports, maps and other data at district and/or commune level. From this we have selected information that is available for all or most districts, reasonably reliable and up-to-date, sufficiently detailed and of possible interest to development planners, decision makers, agencies and citizens.

The major sources of the information in these District Data Books are:

- a) The Commune Data Base information over the years 2006 to 2009 (the most recent data were collected late last 2008), as compiled by the Ministry of Planning
- b) Detailed information directly collected from the Ministry of Health, the Ministry of Education, Youth and Sports and (for maps) the Ministry of Land Management, Urban Planning and Construction
- c) The Project Information Database (PID) at NCDD (up-to-date)
- d) The Commune Development and Planning Database (CDPD) (up to date)
- e) The District Information System (DIS) (updated per Mid 2009)
- f) Direct data collection at provincial and district level on private sector, irrigation, roads, and electricity, through provincial agencies
- g) Medical data collected from MEDiCAM
- h) The ID Poor Project – for poverty data on a number of provinces and districts
- i) NCDD's work on predictive poverty rates
- j) Specific projects for outputs, plans and budgets (Seth Koma, RILGP, RPRP and ICC)

## Limitations of the data

We are fully aware that the data we collected are not always complete, consistent or correct. While we have rejected information that was wrong or very incomplete, we decided not to aim for statistical and scientific perfection, but to include information that is useful, relevant

and comprehensive. We also accepted different sources for the same data as this may encourage discussion on the quality of the respective data.

We strongly encourage anyone who notes errors or incompleteness in these data to contact us and to share their data. We hope that the next round of producing such District Data Books can draw on wider sources and more complete data.

We encourage the District Administrations, who receive these data also in digital format, not only to use these for their planning and monitoring, but also to start correcting and updating these data and to share new data with NCDD for future use.

## Contents

The information in the following pages is organized in five sections:

- a) **Geographical data:** this section provides maps on infrastructure and administration and on land use and natural resources management. These maps are also provided in large format to all Districts and Khans.
- b) **District Profile:** this presents wide ranging data, covering 2006 – 2009, at district and commune level, extracted from the Commune Data Base, but edited for better understanding.
- c) **Plans and Projects:** this section presents development priorities determined by Commune and Sangkat Councils, Temporary Agreements, outputs and expenditure of major projects at Commune and District level over 2006 – 2008 and plans and budgets for 2009.
- d) **Services and Organizations:** this section provides details on key infrastructure (roads, electricity, irrigation systems) and services in health and education at district and commune level. It also provides an inventory of resources at the District Administration, NGOs operating in the district and private sector agencies active in the district.
- e) **Poverty Data:** this section provides predicted poverty rates for 2009 for all districts and communes and detailed poverty data compiled and processed by the ID Poor project for those that have been covered by this project.

## The future

It is our hope that this is the start of a longer-term process. We hope that a next edition of these District Data Books will offer more comprehensive, correct and up-to-date information. We hope that the District Administrations will not only start using this information, but also improve and update it. For this they are all provided with the full data set in digital format.

We invite agencies, projects and experts to send reports, statistics and maps that could be used for a next version to us and we invite all users of the District Data Books to inform us about errors, updates and inconsistencies. Please contact us through [info@ncdd.gov.kh](mailto:info@ncdd.gov.kh)

We now invite you to browse through this data book. You may open this randomly or use the table of contents and go to the aspects that have your special interest.

We hope that you will be informed, surprised and assisted. We hope, above all, that this information will lead to a deeper understanding of causes and effects of poverty, to purposeful decisions on how to tackle those causes and to greater transparency in using scarce resources for the benefit of all.

Martin de Graaf  
Program Advisor, PSDD/NCD



## **SECTION A: GEOGRAPHY**



# **1 Administration and Infrastructure**

Please see separate folder containing A3 maps.



## **2 Land Use and Natural Resources**

Please see separate folder containing A3 maps.



### 3 Geography

#### 3.1 Land Area

Total Land Area (ha)	Forest Land Area (ha)		Cultivation Land Area (ha)	Construction Land Area (ha)	Other Land Area (ha)
	Total	Flooded Forest Area			
24,584	-	-	18,448	5,209	927

#### 3.2 Distances between Offices

Location	Distance (Km)
From District Office to C/S Office of Banteay Chhmar	0
From District Office to C/S Office of Kouk Romiet	0
From District Office to C/S Office of Phum Thmei	0
From District Office to C/S Office of Thma Puok	0
From District Office to C/S Office of Kouk Kakthen	0
From District Office to C/S Office of Kumru	0





## **SECTION B: DISTRICT PROFILE<sup>1</sup>**

---

<sup>1</sup> All data in this section come from the Commune Database (CDB) unless otherwise specified. These include primarily new CDB data, collected late 2008, and some data from earlier years. Please note that percentages are rounded to the nearest whole number.



# 1 General Information

## 1.1 Population of the District

### 1.1.1 Total Population

Number of families	2005	2006	2007	2008
Total number of families	12,963 families	13,113 families	13,532 families	14,056 families
Increase (+)/Decrease (-) in nr of families		1%	3%	4%
Total population	59,915 pers	59,537 pers	62,329 pers	61,490 pers
Increase (+)/Decrease (-) in nr of people		-1%	5%	-1%
Number of female Headed Households (HH)	1,506 families	1,435 families	1,416 families	1,502 families

**Note:** Percentages of population and increase/decrease are calculated on basis of the previous year. A negative sign in front of the percentage indicates a decrease in population.

### 1.1.2 Population, by Commune, in 2008

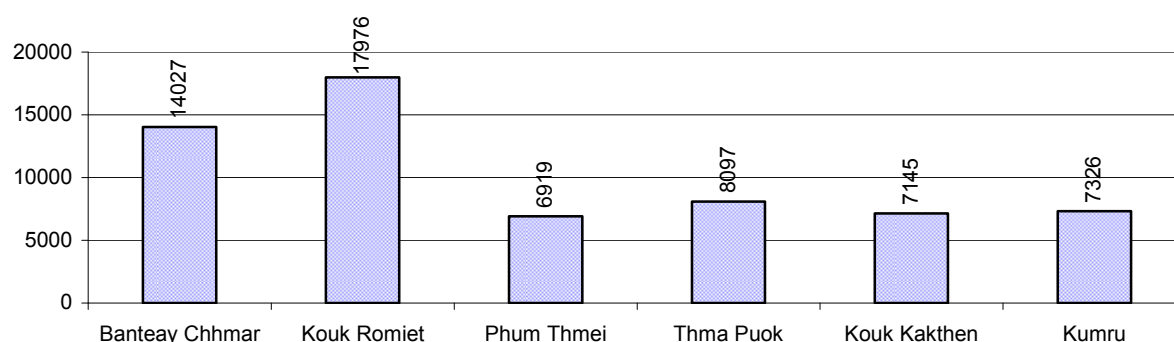

### 1.1.3 Population, by Age Group, over 3 years

Population by age group	2006	2007	2008	
	%	%	%	Number
<b>Age 0-5 years (as percentage of the population)</b>	12%	13%	12%	7,505 persons
Male 0-5 yrs	50%	50%	51%	3,810 persons
Female 0-5 yrs	50%	50%	49%	3,695 persons
<b>Age 6-17 (as percentage of the population)</b>	30%	30%	29%	17,529 persons
Male 6-17 yrs	51%	50%	50%	8,799 persons
Female 6-17 yrs	49%	50%	50%	8,730 persons
<b>Age 18-60 (as percentage of the population)</b>	53%	53%	54%	33,241 persons
Male 18-60 yrs	49%	49%	50%	16,516 persons
Female 18-60 yrs	51%	51%	50%	16,725 persons
<b>Age 61 above (as percentage of the population)</b>	4%	5%	5%	3,215 persons
Male 61	48%	46%	46%	1,472 persons
Female 61	52%	54%	54%	1,743 persons

**Note:** The overall percentage for each age group is calculated on the basis of the total population. The gender distribution of each group is calculated on the basis of the population within that particular age group.

## 1.2 Occupations

### 1.2.1 Percentage of families with a particular Occupation over 3 years

*This table shows the percentage of the population who have a particular occupation (job), for example the percentage of the population in the district who are rice farmers, furniture crafter, trader, etc.*

Description	2006	2007	2008	
	%	%	%	Number
<b>Families whose main occupation is agriculture</b>	95%	93%	93%	13,042 Families
Families whose primary occupation is rice farming	89%	91%	90%	12,646 Families
Families whose primary occupation is cultivating long-term crops	0%	0%	1%	120 Families
Families whose primary occupation is cultivating short-term crops	4%	1%	1%	113 Families
Families whose primary occupation is cultivating vegetable	0%	0%	0%	60 Families
Families whose primary occupation is fisherman	0%	0%	0%	1 Families
Families whose primary occupation is livestock farmer	1%	1%	1%	95 Families
Families whose primary occupation is NTFP collection	0%	0%	0%	7 Families
<b>Families whose main occupation is craft work</b>	1%	0%	0%	47 Families
Families, whose main occupation is in furniture craft, wooden, rattan, vine, bamboo	0%	0%	0%	12 Families
Families whose main occupation is in metal, aluminum, glass goods production	0%	0%	0%	3 Families
Families whose main occupation is food production	0%	0%	0%	0 Families
Families whose main occupation is tire, plastics and rubber goods production	0%	0%	0%	0 Families
Families whose main occupation is textile, clothing goods production	0%	0%	0%	31 Families
Families whose main occupation is in other production, not listed above	0%	0%	0%	1 Families
<b>Families whose main occupation is services</b>	3%	2%	2%	292 Families
Families whose main occupation is trade	2%	1%	1%	181 Families
Families whose main occupation is repair	1%	1%	0%	65 Families
Families whose main occupation is providing transport services	0%	0%	0%	34 Families
Families whose main occupation is providing other services	1%	0%	0%	12 Families
<b>Families whose main occupation is not clear (or multi)</b>	1%	4%	5%	675 Families

**Note:** The occupation percentages are calculated on the basis of the total number of families.

### 1.2.2 Percentage Families that work in one of four occupational sectors, by Commune in 2008

This table indicates the percentage of families involved in one of four occupation types: agriculture, craft, services or non-specific (other). Please note agriculture includes forestry activities such as cutting down trees and gathering gum from the trees.

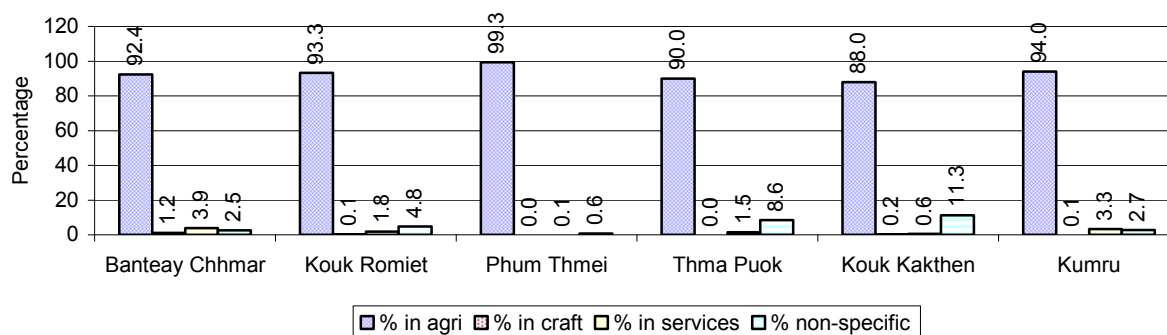

**Note:** Calculated on the basis of the total number of families within a commune.

### 1.2.3 Percentage of Families with public Sector, private Sector or uncertain Jobs, over 3 years

Description	2006	2007	2008	
	%	%	%	Number
Families that have a family member who is a government official, staff or worker	3%	4%	4%	526 families
Families that have a family member who is a private sector staff or worker	1%	0%	0%	70 families
Number of people aged 18-60 with uncertain/irregular jobs	16%	16%	16%	5,370 persons

**Note:** In the first two rows percentages are calculated on the basis of the total number of families. In the third row the percentage is calculated on the basis of the total number of people aged 18-60 years.

### 1.2.4 Percentage of Families with public or private Sector Jobs, by Commune in 2008

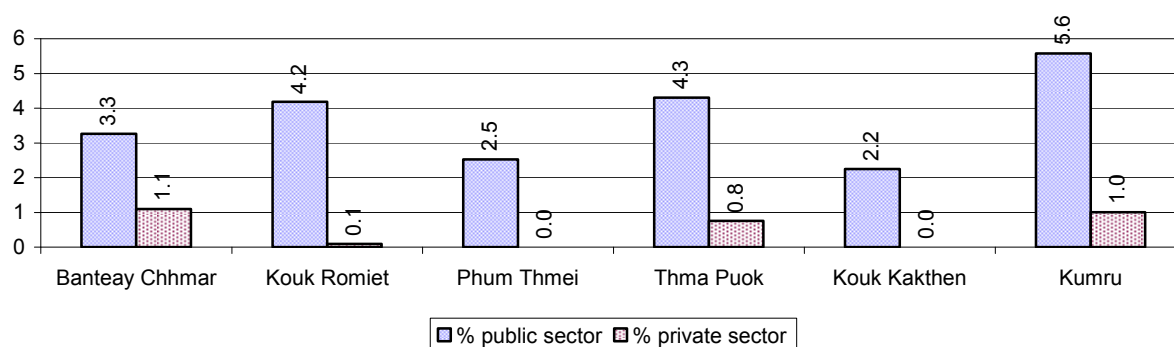

**Note:** Calculated on the basis of the total number of families in the commune

### 1.2.5 Percentage of People aged 18-60 years with uncertain/irregular Jobs, by Commune, in 2008.

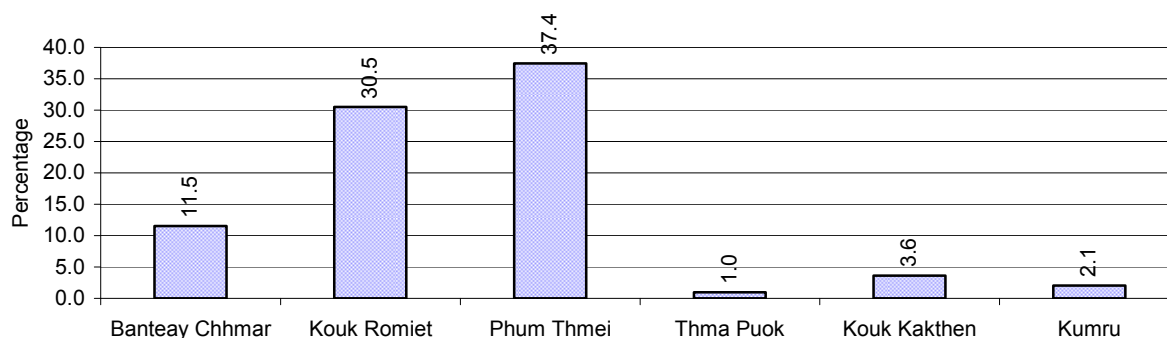

## 1.3 Property

### 1.3.1 Housing types and facilities over 3 years

This table shows the percentage of people living in a certain type of house. It also indicates how many houses have electricity or battery powered lights and how many have TV.

House Type	2006	2007	2008	
	%	%	%	Number
House with thatched roof	39 %	38 %	35 %	4,275 houses
House with zinc/fibro roof	60 %	61 %	65 %	7,948 houses
House with tiled roof	0 %	0 %	0 %	12 houses
Flats/apartments (with many families living)	0 %	0 %	0 %	4 houses
Concrete house or flat (with one family living)	0 %	0 %	0 %	34 houses
Villa house	0 %	0 %	0 %	17 houses
Houses with electricity	8 %	9 %	13 %	1,545 houses
Houses with battery light	43 %	47 %	54 %	6,615 houses
Houses with TV	41 %	45 %	48 %	5,874 houses

**Note:** Calculated against the total number of houses

### 1.3.2 Families living on public Land or without a permanent House

Living situation	2006	2007	2008
Families living in a house on public land	532 families	628 families	645 families
People, without permanent housing	128 person(s)	60 person(s)	52 person(s)

### 1.3.3 Percentage of Population living in a particular type of House, by Commune, in 2008

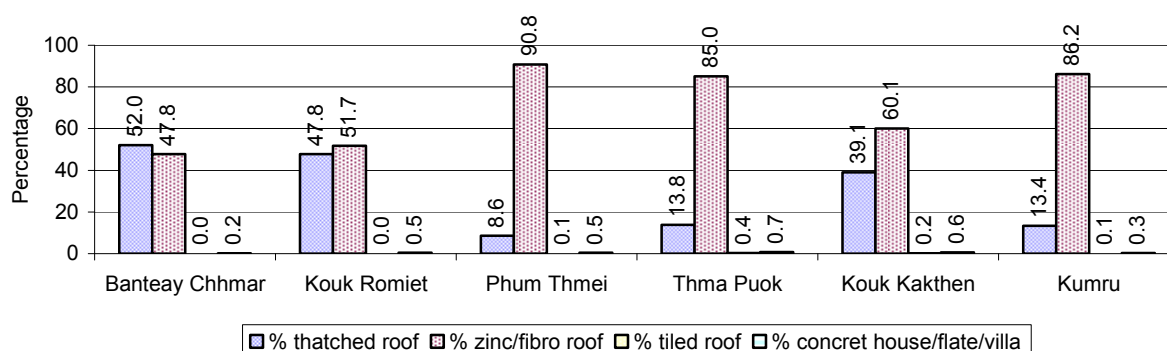

**Note:** Calculated against the total number of houses in each commune

### 1.3.4 Percentage of Houses with Electricity, Battery Lights and/or TVs, by Commune, in 2008

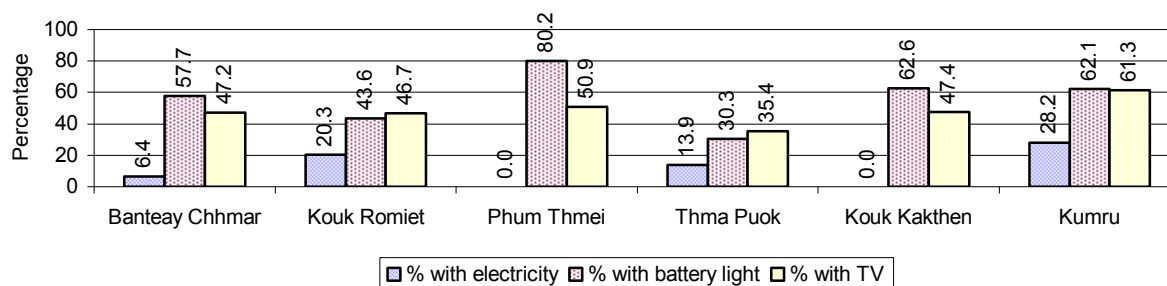

**Note:** Calculated against the total number of houses in each commune

### 1.3.5 Types of Vehicles and their ratio to Families across 3 years

This table shows the number of families per vehicle in the district. The last column shows the total number of each type of vehicle in the district for 2008.

Description	2006 ratio	2007 ratio	2008	
			Ratio	Number
Bicycle and bicycle with trailer	2	2	2	8,944
Ox-carts and horse-carts	4	4	5	2,958
Motorbike/with trailer	6	5	4	3,217
Motor tri-cycle	1,873	45	4,685	3
Large Transportation				
<b>Total number of cars/trucks</b>	82	63	69	204
Locally made vehicles	1,009	712	781	18
Trucks for goods transport	168	183	187	75
Buses/mini buses for passengers	N/A	501	1,004	14
Family cars	190	142	145	97
Agriculture machinery				
Tractors used for plowing	525	467	247	57
Power-tillage used for plowing	6	5	5	2,851
Other type of machinery				
Other type of machinery	2,186	3,383	3,514	4
Water transportation				
Row boats	3,278	2,706	4,685	3
<b>Total number of motor boats</b>	N/A	N/A	N/A	0
Motor boats used for fishing	N/A	N/A	N/A	0
Motor boats used for passengers	N/A	N/A	N/A	0
Motor boats used for goods transporting	N/A	N/A	N/A	0

**Note:** Ratio of families to a particular type of vehicle is the result of the total number of families divided by total number of that type of vehicle. Other types of vehicles, such as bulldozer, excavator, rollers etc. are not listed.

## 2 Infrastructure and Economy

### 2.1 Roads in meters over 3 years

Description	2006	2007	2008
Bituminous road	0 m	0 m	0 m
DBST, Macadam road	0 m	0 m	0 m
Concrete road	0 m	0 m	0 m
Laterite road	57,789 m	51,065 m	59,172 m
Constructed earth road	67,503 m	140,973 m	63,465 m
Un-constructed earth road	69,087 m	61,898 m	63,407 m

## 2.2 Sewerage Pipes in meters over 3 years

Description	Sewerage pipe length		
	2006	2007	2008
Total length of sewerage pipe, diameter 30-50 cm	0 m	130 m	176 m
Length of newly constructed sewerage pipe, diameter 30-50 cm	0 m	132 m	144 m
Length of sewerage pipe, diameter 30-50 cm needs repair/rehabilitation	0 m	0 m	132 m
Total length of sewerage pipe, diameter of pipe 60-100 cm	366 m	468 m	524 m
Length of newly constructed sewerage pipe, diameter 60-100 cm	3 m	60 m	230 m
Length of sewerage pipe, diameter 60-100 cm needs repair/rehabilitation	32 m	36 m	149 m
Sewerage pipe, diameter of pipe over 100 cm	84 m	85 m	361 m
Length of newly constructed sewerage pipe, diameter over 100 cm	1 m	1 m	933 m
Length of sewerage pipe, diameter over 100 cm needs repair/rehabilitation	0 m	0 m	100 m

## 2.3 Drainage and Bridges

Construction Type	2006		2007		2008	
	place(s)	Length	place(s)	Length	place(s)	Length
Single pipe culvert	59	394m	70	546 m	96	630 m
Double-pipe culvert	14	104m	9	59 m	14	88 m
Box pipe culvert	12	80m	17	111m	38	277 m
Wooden bridge	16	159m	7	94m	3	49 m
Concrete bridge	1	4m	0	0m	0	0 m
Bale bridge	0	0m	0	0m	0	0 m
Spillway construction	10	213m	8	130m	9	200 m

## 2.4 Services in the District

Descriptions	Number of places by year		
	2006	2007	2008
<b>Public</b>			
Electricity generating stations	3	4	10
Health clinics	1	1	1
<b>Private</b>			
Bicycle and motorcycle repair places	42	65	70
Agricultural machinery, tools and equipment repair places	11	15	23
Electronic tool repair places	13	20	21
Battery-charging services	50	51	44
Handicraft places, wooden furniture and forest by-products	6	11	14
Other handicraft places (excluding furniture)	0	2	2
Small-scale services (hairstylist, phone service, massage, Karaoke, etc)	26	27	32
Small-scale food shop businesses (Food, groceries, drink shop, etc)	20	78	78
Small-scale rice mills	23	24	24
Medium or large-scale rice mills	96	98	101
Small-scale markets	4	4	4
Large-scale market	2	1	1
Alcohol refinery places	5	0	10
Pharmacies and small drug stores	7	10	7
Hotels	0	0	0
Guest houses	2	6	5
Restaurants	3	3	3
Gasoline stations	2	2	2



## 2.5 Agriculture

### 2.5.1 Rice cultivation in the District over 3 years

Description	2006	2007	2008
Total dry rice land area	70 ha	195 ha	221 ha
Actual dry rice cultivation area	56 ha	171 ha	187 ha
% actual cultivation to total land	80%	88%	85%
Total dry rice production	168 tonne(s)	371 tonne(s)	374 tonne(s)
Average dry rice yield	3.0 tonne(s)/ha	2.2 tonne(s)/ha	2.0 tonne(s)/ha
Total wet rice land area	27,207 ha	23,908 ha	23,910 ha
Actual wet rice cultivation area	24,488 ha	21,136 ha	19,811 ha
% actual cultivation to total land	90 %	88%	83%
Total wet rice production	35,507.60 tonne(s)	28,181.33 tonne(s)	32,688.15 tonne(s)
Average wet rice yield	1.5 tonne(s)/ha	1.3 tonne(s)/ha	1.7 tonne(s)/ha
Total intensive rice land area	30 ha	150 ha	171 ha
Actual intensive rice cultivation area	105 ha	- ha	- ha
Average intensive rice yield	3.5 tonne(s)/ha	- tonne(s)/ha	- tonne(s)/ha
Actual upland rice cultivation area	0 ha	0 ha	0 ha
Total upland rice production	- tonne(s)	- tonne(s)	- tonne(s)
Average upland rice yield	- tonne(s)/ha	- tonne(s)/ha	- tonne(s)/ha

### 2.5.2 Estimated wet and dry Season Rice Yield in tonne(s)/Ha, by Commune, in 2008

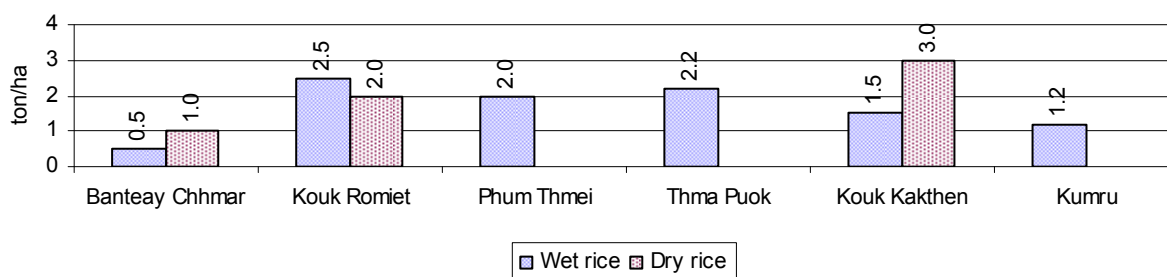

### 2.5.3 Cultivated wet and dry Season Rice areas in Ha, by Commune, in 2008

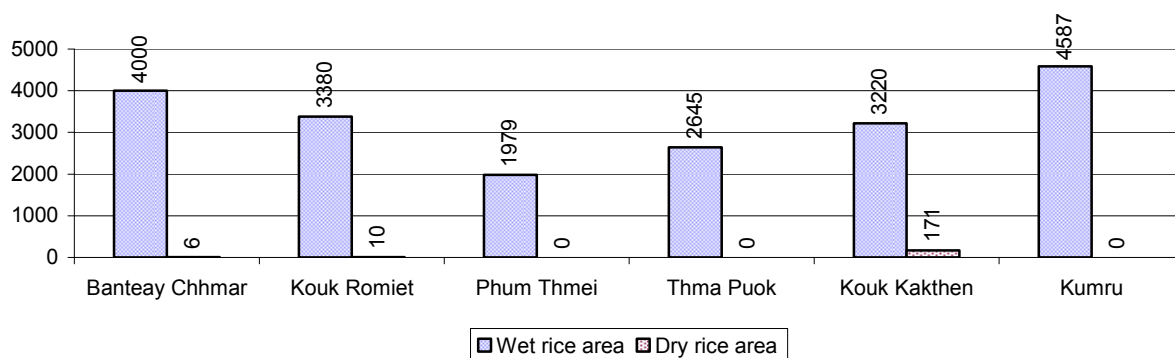

## 2.5.4 Estimated intensive Rice Yields in tonnes/Ha, by Commune, for 2008

There were no estimated intensive rice yields in this District in 2008

## 2.5.5 Estimated upland Rice Yield in tonnes/Ha, by Commune, for 2008

There were no estimated upland rice yields in this District in 2008

## 2.5.6 Wet season Rice irrigation across 3 years

Description		2006 %	2007 %	2008	
				%	Number
Total area of wet season rain fed rice land		97%	100%	100 %	19,811 ha
Percentage of wet season rice land that is irrigated; and for 2008 area in Ha		3 %	0 %	0 %	0 ha
Where	Area irrigated from canal/dam	92 %	- %	- %	0 ha
	Area irrigated from river, stream, lake, natural pond	8 %	- %	- %	0 ha
	Area irrigated from drilled well	0 %	- %	- %	0 ha
	Area irrigated from dug pond	0 %	- %	- %	0 ha

## 2.5.7 Water sources for wet Season Rice Cultivation, by Commune, in 2008

This chart shows the percentage of wet season rice cultivation receiving water from rain (natural) and from irrigation.

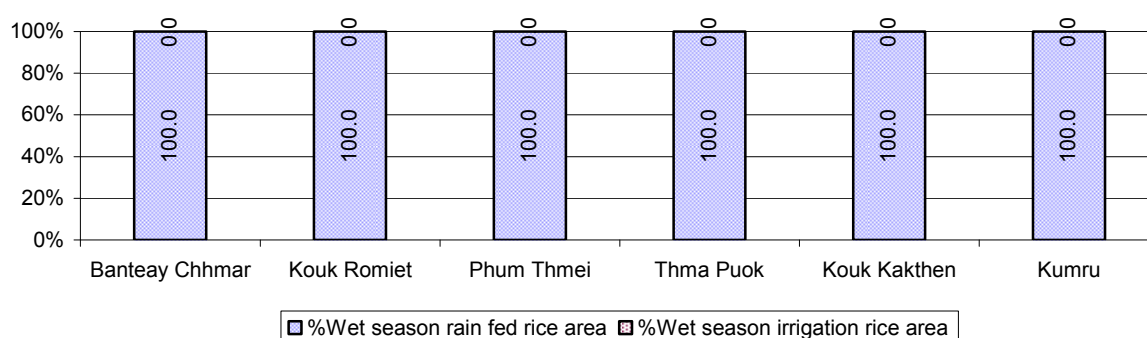

## 2.5.8 Access to Irrigation

Description	2006 %	2007 %	2008	
			%	Number
Families who have access to irrigation water	11%	8%	9%	1,084 families
Families who have irrigation wells	0%	1%	0%	4 families

**Note:** Calculated against the total number of families are rice farmers

## 2.5.9 Number of Irrigation Wells over 3 years

Description	2006	2007	2008
Number of irrigation wells	4 wells	124 wells	4 wells

### 2.5.10 Percentage of Families with access to (supplemental) Irrigation for wet Season Rice cultivation, by Commune, in 2008

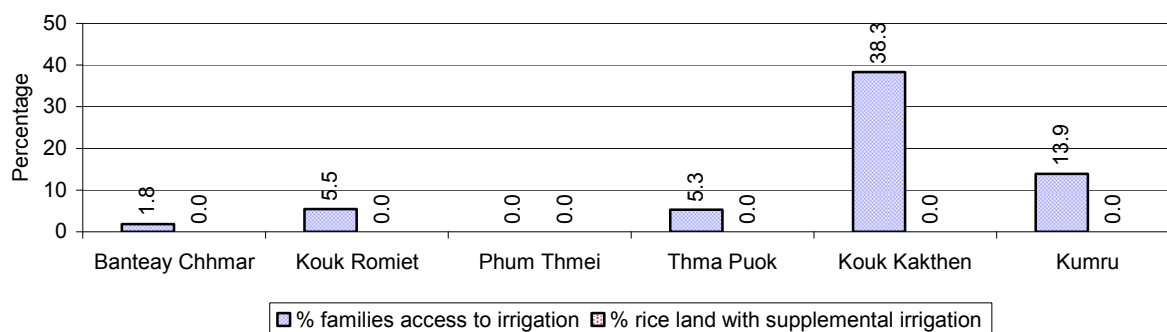

**Note:** % of families, with access to irrigation is calculated against the total number of families, whose main occupation is rice farming. Irrigated wet rice land area is calculated against the total actual wet rice land cultivated areas

### 2.5.11 Irrigation Wells, by Commune, in 2008

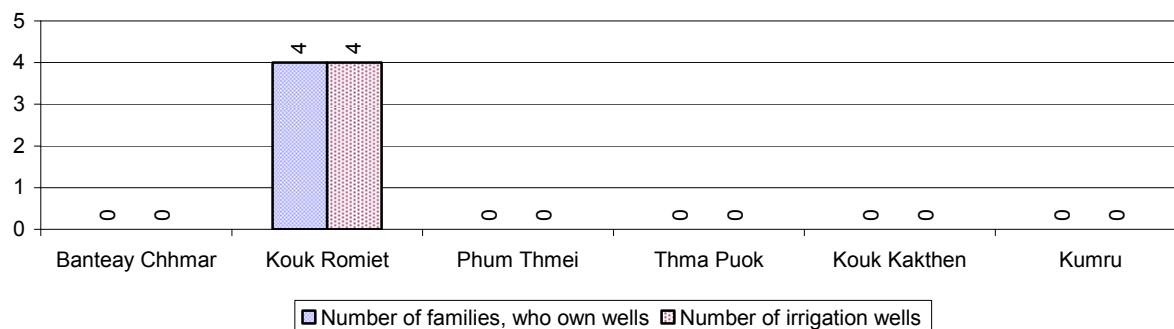

### 2.5.12 Farmers owning less than one hectare of Rice Land

Description	2006 %	2007 %	2008	
			%	Number
Families who have less than one hectare of rice land	11%	13%	13%	1,695 families
Families who do not own any rice land	10%	14%	10%	1,315 families

**Note:** Calculated on basis of total number of families who are rice farming

### 2.5.13 Percentage of Farmers with less than one Hectare or no Rice Land, by Commune, in 2008

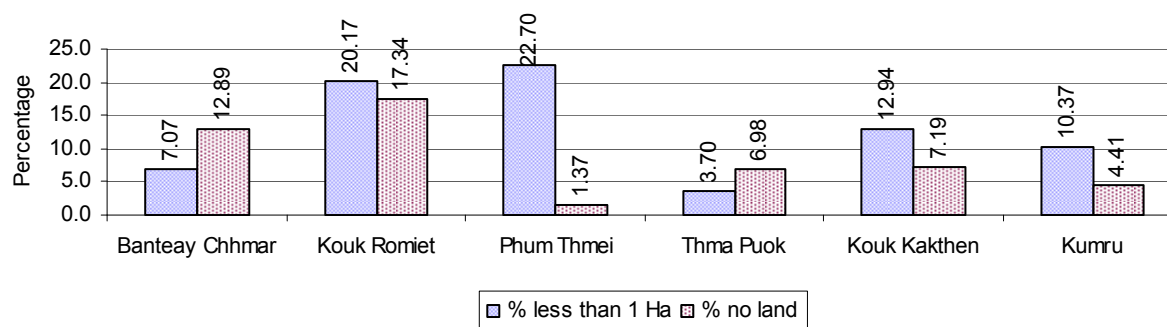

**Note:** Calculated on basis of total number of families who are rice farming

### 2.5.14 Average farm-gate Prices of Rice, over 3 years

Description	2006	2007	2008
Maximum average farm gate price	525 Riels/Kg	644 Riels/Kg	853 Riels/Kg
Minimum average farm gate price	407 Riels/Kg	512 Riels/Kg	588 Riels/Kg
Average farm gate price	466 Riels/Kg	578 Riels/Kg	720 Riels/Kg
Average rice production per person	601 Kg/person	465 Kg/person	546 Kg/person

### 2.5.15 Minimum and maximum farm-gate Prices of Rice in Riel/kg, by Commune, in 2008

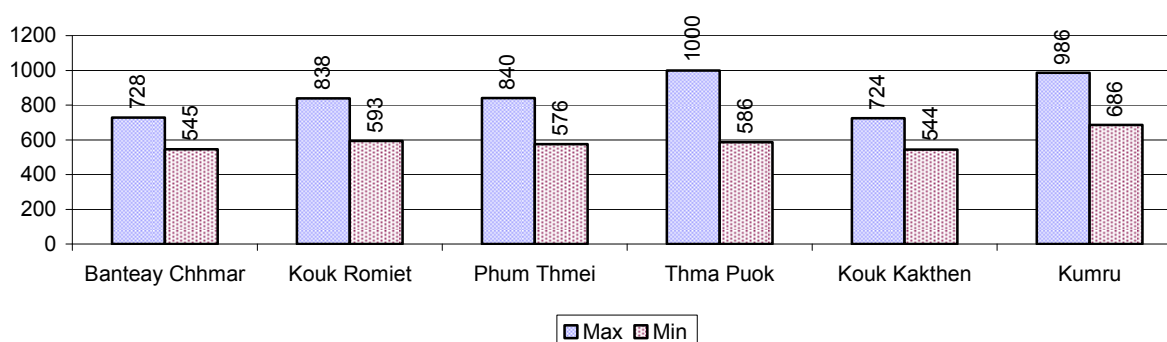

### 2.5.16 Production of Paddy in Kgs/Person, by Commune, in 2008

*This table shows how much paddy (harvested rice) is produced in a year in a commune, in kgs per person.*

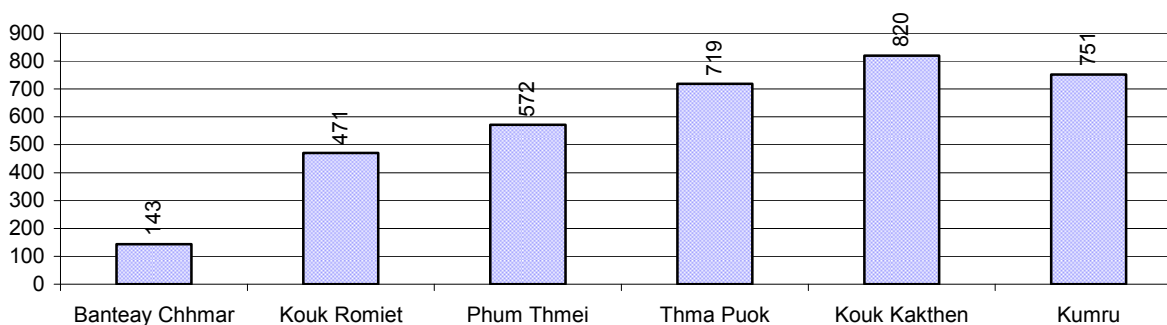

### 2.5.17 Production of other Crops, over 3 years

Crops	2006	2007	2008
Corn cultivation area	20 ha	52 ha	28 ha
Estimated corn yield	4.5 tonne(s)/ha	2.3 tonne(s)/ha	4.7 tonne(s)/ha
Estimated corn production	90 tonne(s)	121 tonne(s)	131 tonne(s)
Soya bean cultivation area	0 ha	0 ha	0 ha
Estimated Soya bean yield	- tonne(s)/ha	- tonne(s)/ha	- tonne(s)/ha
Estimated Soya bean production	- tonne(s)	- tonne(s)	- tonne(s)
Mungbean cultivation area	182 ha	66 ha	31 ha
Estimated Mungbean yield	1.0 tonne(s)/ha	1.3 tonne(s)/ha	2.5 tonne(s)/ha

Crops	2006	2007	2008
Estimated Mungbean production	173 tonne(s)	88 tonne(s)	78 tonne(s)
Peanut cultivation area	0 ha	0 ha	0 ha
Estimated Peanut yield	- tonne(s)/ha	- tonne(s)/ha	- tonne(s)/ha
Estimated Peanut production	- tonne(s)	- tonne(s)	- tonne(s)
Cassava cultivation area	20,024 ha	708 ha	2,322 ha
Estimated Cassava yield	9.1 tonne(s)/ha	21.0 tonne(s)/ha	18.4 tonne(s)/ha
Estimated Cassava production	181,551 tonne(s)	14,896 tonne(s)	42,808 tonne(s)
Sweet potatoes cultivation area	0 ha	0 ha	0 ha
Estimated Sweet potatoes yield	- tonne(s)/ha	- tonne(s)/ha	- tonne(s)/ha
Estimated Sweet potatoes production	- tonne(s)	- tonne(s)	- tonne(s)
Sesame cultivation area	87 ha	7 ha	0 ha
Estimated Sesame yield	0.8 tonne(s)/ha	0.5 tonne(s)/ha	- tonne(s)/ha
Estimated Sesame production	67 tonne(s)	4 tonne(s)	- tonne(s)

### 2.5.18 Yields of Corn, Soya beans and Mungbeans in tonne(s)/ha, by Commune, in 2008

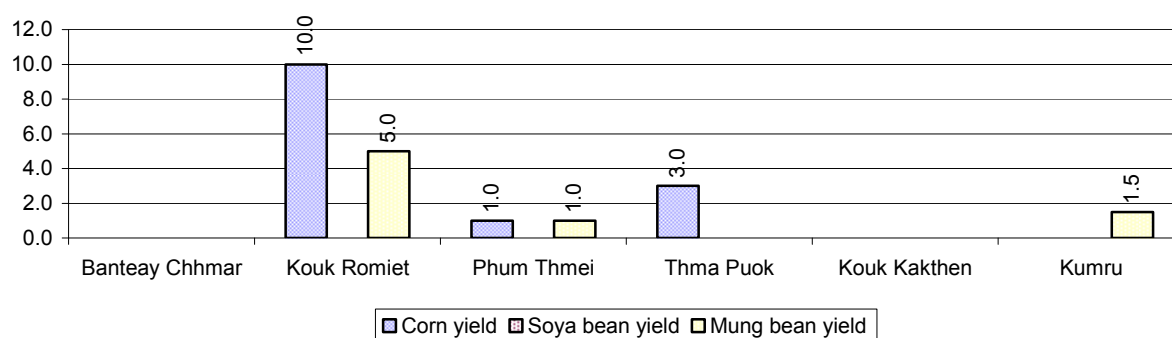

### 2.5.19 Yields of Peanuts and Cassava in tonne(s)/ha by Commune, in 2008

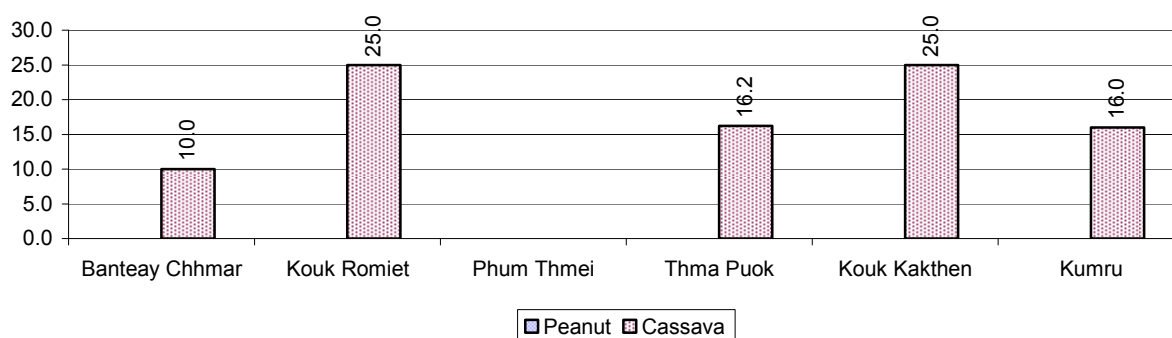

### 2.5.20 Yields of Sweet Potatoes and Sesame in tonne(s)/ha, by Commune, in 2008

There were no yields for any of these crops in this District in 2008

### 2.5.21 Percentage Farmers who own less than 1 Ha or no Chamkar land

Description	2006 %	2007 %	2008	
			%	Number
Families, who own less than 1ha of Chamkar land	40%	45%	26%	77 families
Families, with no Chamkar land	7%	29%	17%	49 families

**Note 1:** Calculated as a percentage of the total number of families whose main occupation is Chamkar (not rice) farming

**Note 2:** Chamkar land is no-rice land, i.e. other crops

### 2.5.22 Percentage Farmers owning less than 1 ha or no Chamkar land, by Commune, in 2008

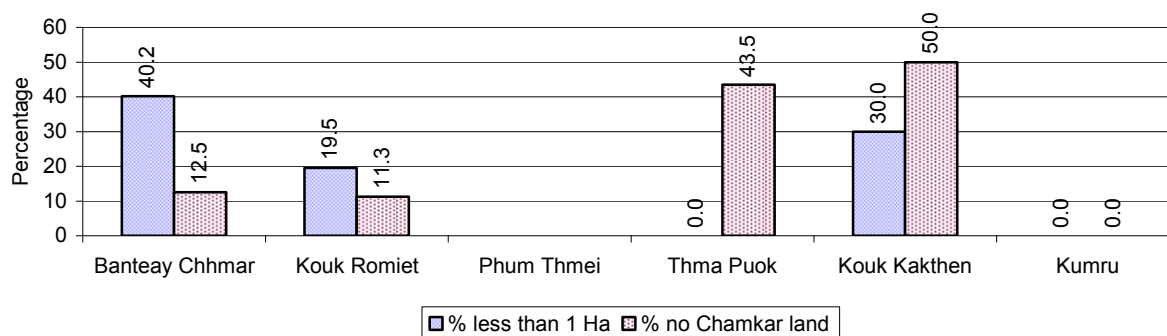

**Note:** Percentage is calculated among families, who Chamkar farm as a main occupation, not the total population of the commune.

### 2.5.23 Percentage of Families raising Cattle/Buffalo, over 3 years

Description	2006 %	2007 %	2008	
			%	Number
Families raising cattle/buffalo	42%	41%	38%	5,362 families
Families raising cattle/buffalo as labor forces	29%	27%	26%	3,633 families

**Note:** Calculated against the total number of families.

### 2.5.24 Number of Cattle/buffalo being raised, over 3 years

Description	2006	2007	2008
Total number of cattle/buffalo	15,295 head(s)	20,243 head(s)	19,331 head(s)
Average cattle/buffalo per families	2.8 head(s)/families	3.7 head(s)/families	4 head(s)/families

**Note:** Calculated by dividing total number of cattle/buffalo by total number of cattle/buffalo raising families

### 2.5.25 Average number of Cattle/Buffalo per Family, by Commune, in 2008

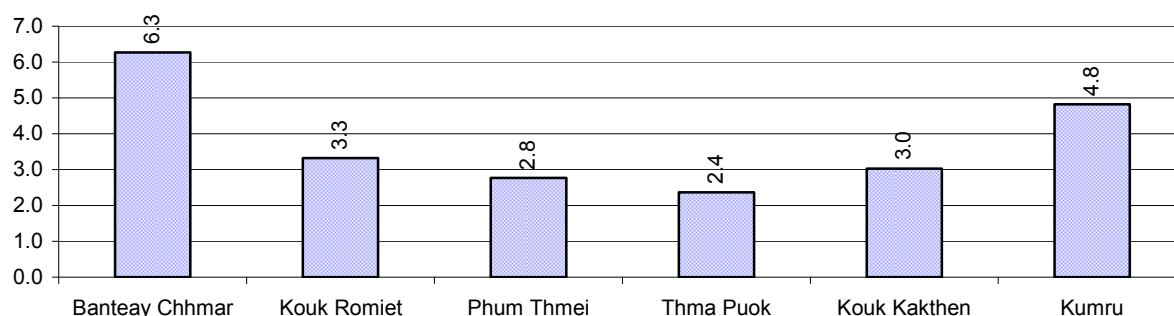

**Note:** Calculated by dividing total number of cattle/buffalo by total number of cattle/buffalo raising families

### 2.5.26 Percentage Families raising Cattle/Buffalo, for general and labor purposes in 2008, by Commune

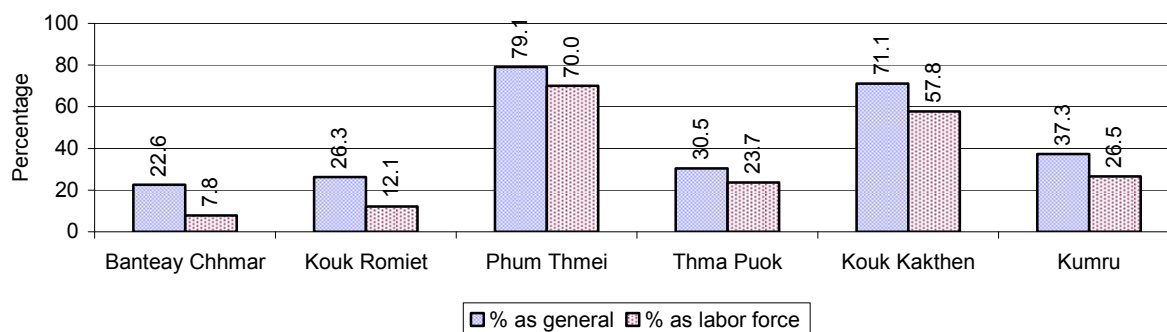

**Note:** Calculated using the total number of families raising cattle/buffalo against the total number of families.

### 2.5.27 Type and number of agricultural Machines, by Commune, in 2008

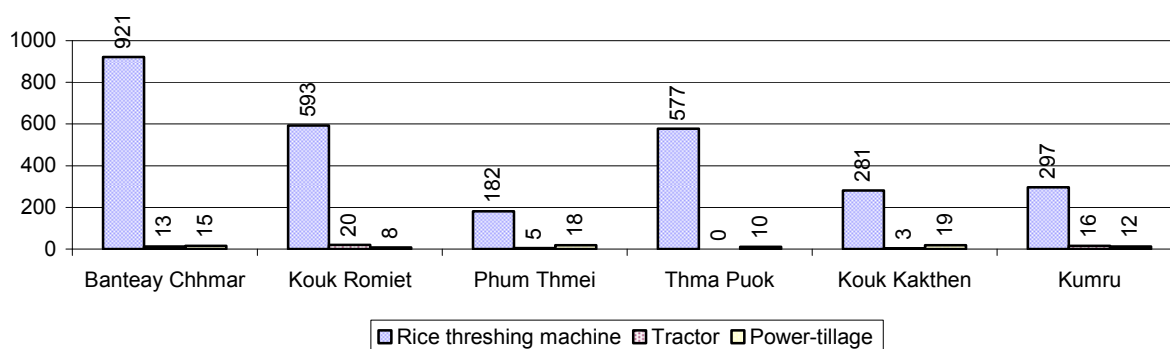

### 2.5.28 Livestock-producing Households over 3 years

Description	2006 %	2007 %	2008	
			%	Number
Total number of families raising pigs	46%	42%	37%	5,264 families
number of families raising more than 3 pigs	8%	6%	7%	1,000 families
Total number of families raising chickens	80%	77%	81%	11,354 families
number of families raising more than 3 chickens	63%	62%	62%	8,685 families
Total number of families raising ducks	16%	13%	10%	1,442 families
number of families raising more than 5 ducks	7%	9%	7%	987 families
Total number of families raising goats or sheep	0%	0%	0%	7 families
Total number of families raising horses	0%	0%	0%	7 families

**Note:** Calculated against the total number of families

### 2.5.29 Percentage Families raising Pigs, by Commune, in 2008

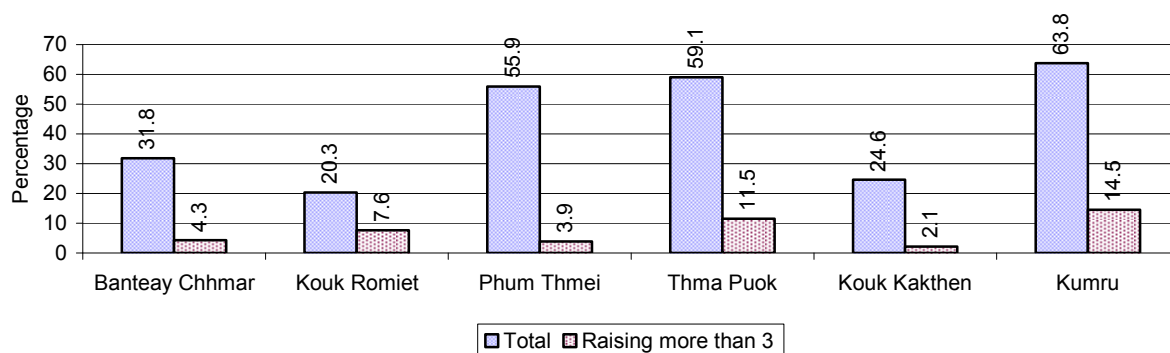

**Note:** Calculated against the total number of families in the commune

### 2.5.30 Percentage Families raising Chickens, by Commune, in 2008

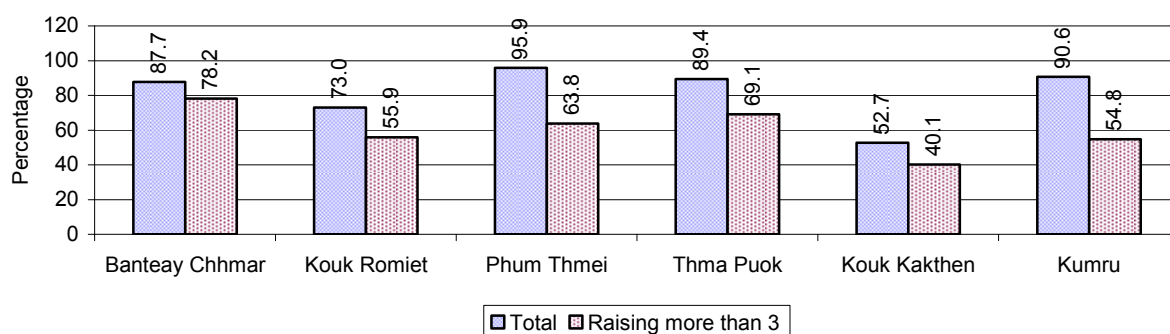

**Note:** Calculated against the total number of families in the commune

### 2.5.31 Percentage Families raising Ducks, by Commune, in 2008

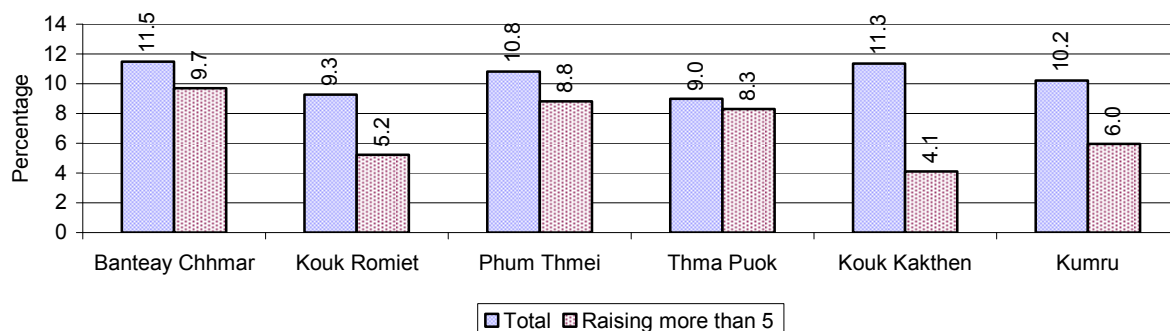

**Note:** Calculated against the total number of families in the commune



### 2.5.32 Percentage Families raising Horses, Goats or Sheep, by Commune, in 2008

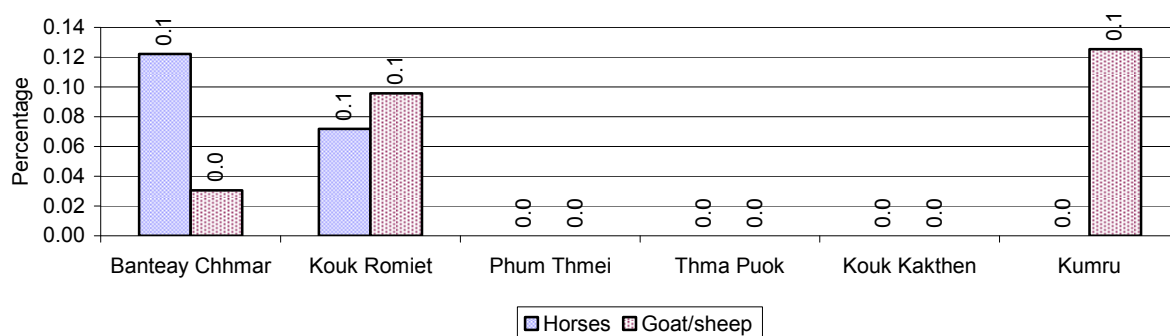

**Note:** Calculated against the total number of families in the commune

### 2.5.33 Livestock Farms over 3 years

Description	2006	2007	2008
Number of cattle/buffalo farms	0 farm(s)	12 farm(s)	1 farm(s)
Number of pig farms	3 farm(s)	9 farm(s)	9 farm(s)
Number of goat/sheep farms	0 farm(s)	0 farm(s)	3 farm(s)
Number of chicken farms	81 farm(s)	80 farm(s)	90 farm(s)
Number of duck farms	1 farm(s)	1 farm(s)	1 farm(s)

### 2.5.34 Number Livestock Farms, by Commune in 2008

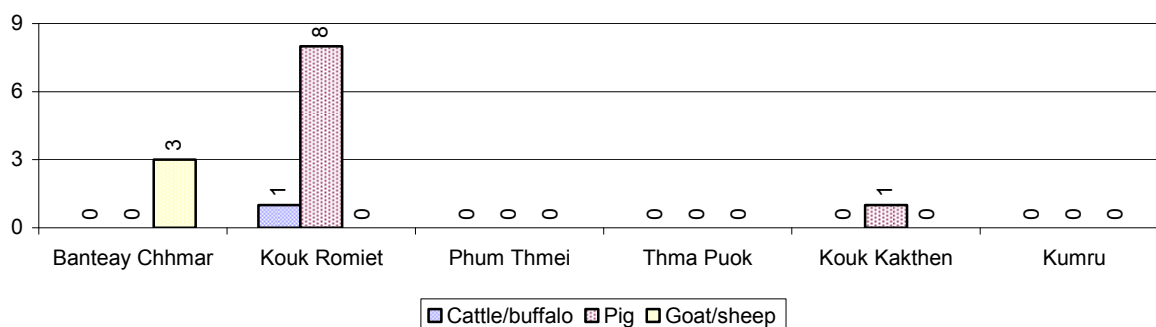

**Note:** Number of farms are recorded by the village chief, not by counting number of livestock in each farm

### 2.5.35 Number Chicken and Duck Farms, by Commune, for 2008

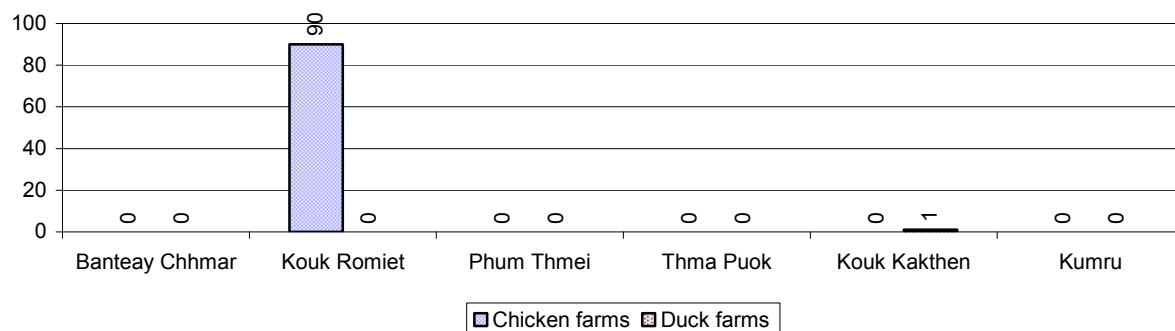

**Note:** Number of farm places recorded by village chief, not by counting number of livestock in each farm

### 2.5.36 Families raising Fish over 3 years

Description	2006	2007	2008
Total number of families raising fish	10 families	23 families	53 families
% families raising fish	0%	0%	0%
Number families raising fish in pond	10 families	23 families	51 families
% families raising fish in pond	0%	0%	0%
Number fish pond	10 pond(s)	23 pond(s)	51 pond(s)
No. of ponds per family	1.0 pond/families	1.0 pond/families	1.0 pond/families
Number of families raising fish in cage	0 families	0 families	2 families
%families raising fish in cage	0%	0%	0%
Number of fish cage	0 cage(s)	0 cage(s)	2 cage(s)
No. of fish cage per family	- cage /families	- cage /families	1.0 cage /families

**Note:** % of families raising fish or fish in ponds or cages is calculated as a percentage of the total number of families.

### 2.5.37 Percentage of Families raising Fish, by Commune, in 2008

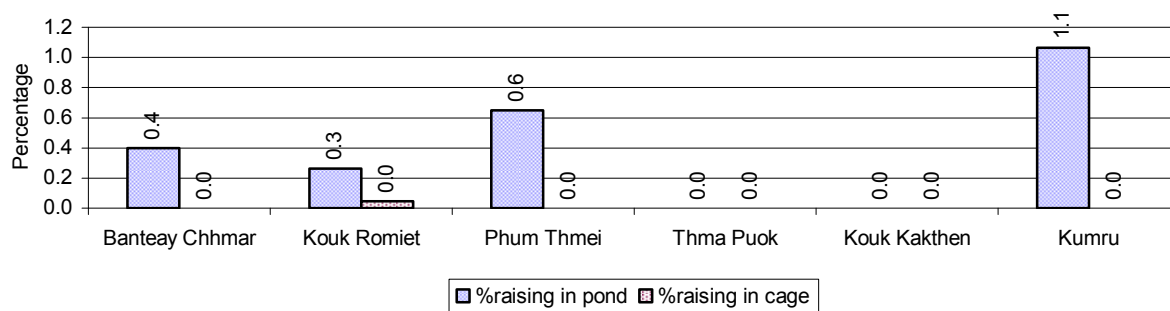

**Note:** Calculated as a percentage of the total number of families in the commune.

### 2.5.38 Shrimp and Prawn Farming over 3 years

Description	2006	2007	2008
Number of families raising shrimps	0 families	0 families	0 families
% Families raising shrimps	0%	0%	0%
Number of shrimp ponds	0 pond	0 pond	0 pond
Total area raising shrimps	0 ha	0 ha	0 ha
Area per family	-ha/families	-ha/families	-ha/families
Number of families raising prawns	0 families	0 families	0 families
% families raising prawns	0%	0%	0%
Number prawn ponds	0 pond	0 pond	0 pond
Ponds per families	- pond/families	-pond/families	-pond/families
Number of prawn cages	0 cage	0 cage	0 cage
Cages per families	0 cage /families	0 cage /families	0 cage /families

**Note:** Percentage of families raising either prawns or shrimp is calculated against the number of families, who do aquaculture farming, NOT the total population.

### 2.5.39 Numbers of Families raising Shrimps and number of Shrimp Ponds, by Commune, in 2008

There were none of these in this District in 2008

### 2.5.40 Number of Families raising Prawn and Number of Prawn Ponds/Cages, by Commune, in 2008

There were none of these in this District in 2008

### 3 Social Aspects

#### 3.1 Education

##### 3.1.1 Kindergarten in the District over 3 years

Description	2006	2007	2008
Number of community kindergarten schools	0 school(s)	1 school(s)	4 school(s)
Number of community kindergarten class rooms	0 room(s)	1 room(s)	5 room(s)
Number of community kindergarten classes	0 class(es)	1 class(es)	5 class(es)
Number of community kindergarten teachers	0 person(s)	3 person(s)	5 person(s)
Number of women community kindergarten teachers	0 women	2 women	4 women
Number of state and private kindergarten schools	10 school(s)	4 school(s)	3 school(s)
Number of state and private kindergarten class rooms	5 room(s)	4 room(s)	3 room(s)
Number of state and private kindergarten classes	8 class(es)	4 class(es)	3 class(es)
Number of state and private kindergarten teachers	6 person(s)	4 person(s)	5 person(s)
Number of women state and private kindergarten teachers	5 women	4 women	5 women

##### 3.1.2 Percentage enrolment at Kindergarten level over 3 years

*This table shows the percentage of the total 3-5 year old population attending kindergarten.*

Description	2006 %	2007 %	2008	
			%	Number
Total percentage of children, 3-5 yrs, go to kindergarten	7%	12%	10%	464 person(s)
Percentage of children, 3-5 yrs, go community kindergarten	3%	5%	5%	259 person(s)
Percentage children, 3-5 yrs, go state/private kindergarten	4%	7%	4%	205 person(s)

**Note:** Calculated against the total for that age group

##### 3.1.3 Percentage of Children 3-5 yrs attending Kindergarten, by Commune, in 2008

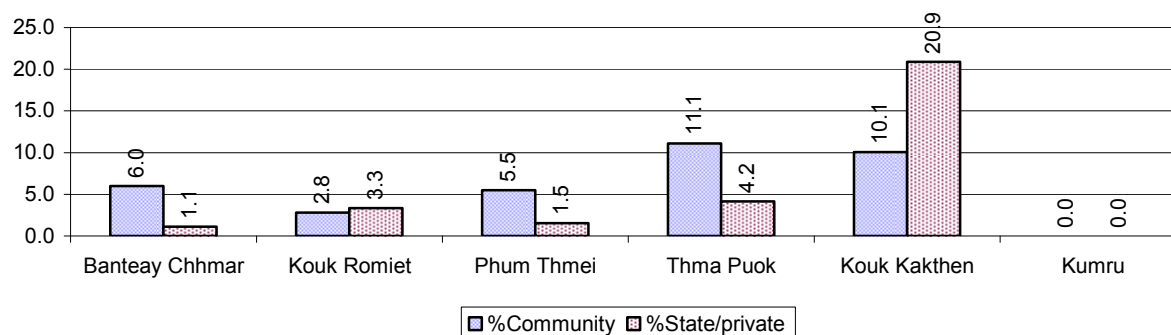

### 3.1.4 Basic Education over 3 years

#### Primary School

Description	2006	2007	2008
Number of primary schools	54 school(s)	64 school(s)	55 school(s)
Number of primary school rooms	279 room(s)	342 room(s)	281 room(s)
Number of primary classes	230 class(es)	343 class(es)	219 class(es)
Number of primary teachers	228 person(s)	240 person(s)	244 person(s)
Ratio of children 6-11 yrs to school	148	132	145
Ratio of children 6-11 yrs to school room	29	25	28
Ratio of children 6-11 yrs to class	35	25	36
Ratio of children 6-11 yrs to teacher	35	35	33

**Note:** According to education norm, children 6-11 yrs should attend primary school, while 12-14 yrs should be in lower secondary school, but in reality this varies.

#### Lower Secondary School

Description	2006	2007	2008
Number of lower secondary schools	6 school(s)	6 school(s)	6 school(s)
Number of lower secondary school rooms	35 room(s)	37 room(s)	36 room(s)
Number of lower secondary classes	23 class(es)	36 class(es)	36 class(es)
Number of lower secondary teachers	35 person(s)	48 person(s)	38 person(s)
Ratio children 12-14 yrs to school	792	809	732
Ratio of children 12-14 yrs to school room	136	131	122
Ratio of children 12-14 yrs to class	207	135	122
Ratio of children 12-14 yrs to teacher	136	101	116

### 3.1.5 Ratio of 6-11 year old and 12-14 year old Children to number of Teachers, by Commune, in 2008

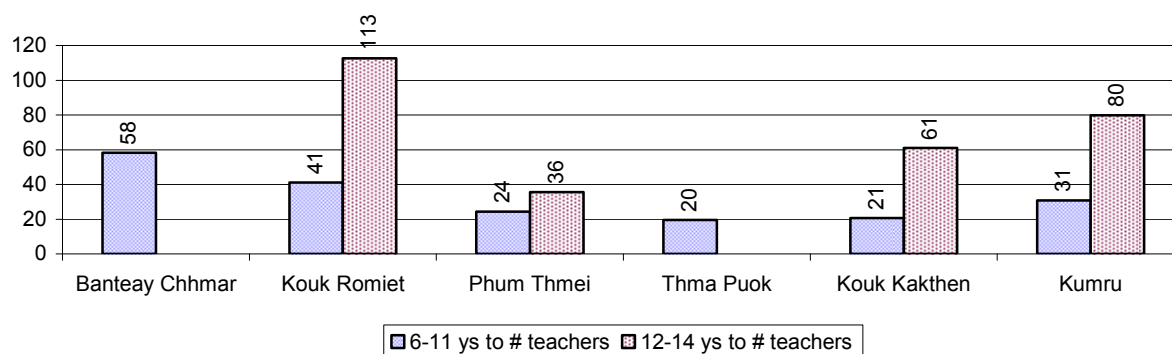

### 3.1.6 Ratio of 6-11 year old and 12-14 year old Children to number of School Rooms, by Commune, in 2008

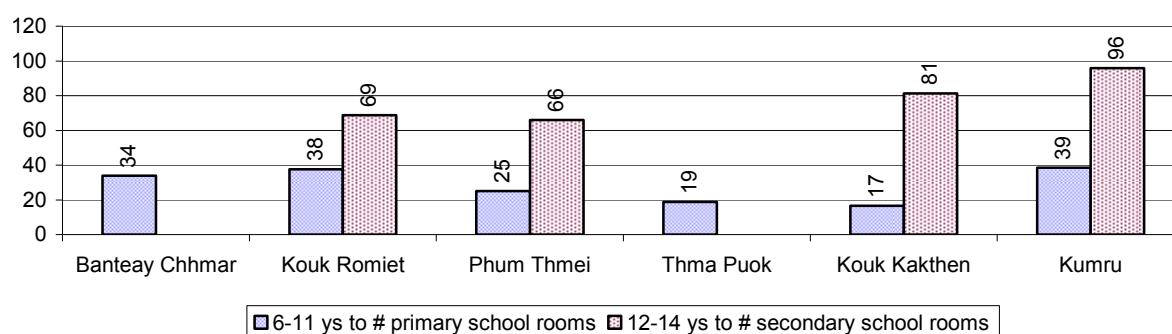

### 3.1.7 Enrolment status at Primary Level over 3 years

Description	2006 %	2007 %	2008	
			%	Number
Total children aged 6-11 years old	13%	14%	13%	7,976 person(s)
Total children aged 6-11 who are in school	81%	82%	83%	6,644 person(s)
Total children aged 6-11 who are not in school	19%	18%	17%	1,332 person(s)
Total girls aged 6-11 years old	13%	14%	13%	3,949 person(s)
Total girls aged 6-11 who are in school	81%	80%	82%	3,251 person(s)
Total girls aged 6-11 who are not in school	19%	20%	18%	698 person(s)
Total boys aged 6-11 years old	14%	13%	13%	4,027 person(s)
Total boys aged 6-11 who are in school	81%	85%	84%	3,393 person(s)
Total boys aged 6-11 who are not in school	19%	15%	16%	634 person(s)

**Note 1:** Percentage is calculated on the basis of the total number of children within 6-11 year age group for the first 3 rows and for the total girls and the total boys aged 6-11 yrs.

**Note 2:** Number of girls aged 6-11 who are in & not in school is calculated against the total number of girls aged 6-11 yrs. Number boys, 6-11 yrs who are in & not in school are calculated against the total number of boys aged 6-11 yrs.

### 3.1.8 Percentage of 6-11 year old Children not in School, by Commune, in 2008

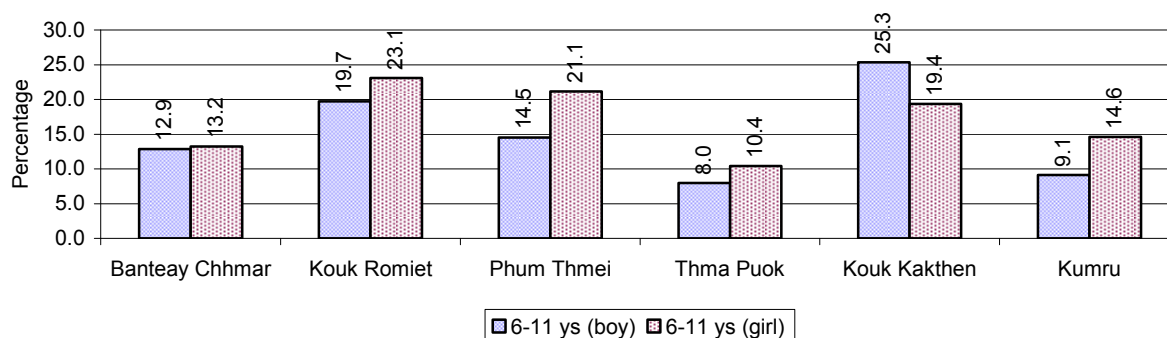

**Note:** calculated on the basis of the total number of children within 6-11 year age group in the commune.

### 3.1.9 Enrolment of 6 year old Children over 3 years

Description	2006 %	2007 %	2008	
			%	Number
Total % and number of children aged 6 years old	4%	4%	3%	2,147 person(s)
Total % of children aged 6 years old in school	75%	77%	83%	1,785 person(s)
Total % of children aged 6 years old not in school	25%	23%	17%	362 person(s)

**Note:** First row calculated as a percentage of total population. Second and third row calculated as a percentage of the total number of 6 year olds.

### 3.1.10 Percentage of 6 year old Children not in School, by Commune, in 2008

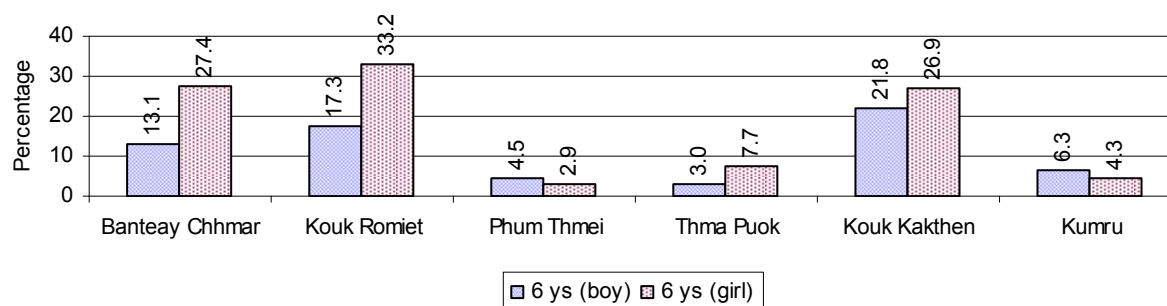

**Note:** Calculated as a percentage of total 6 year old population

### 3.1.11 Number of 5 year old Children in each Commune in 2008

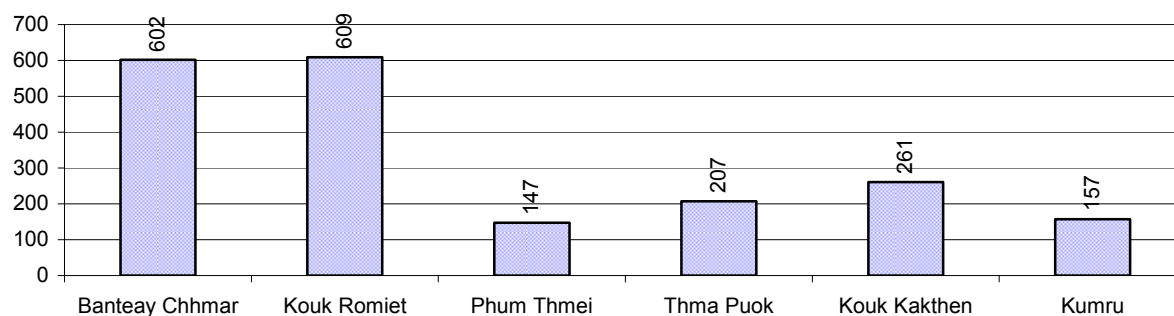

### 3.1.12 Enrolment at Lower Secondary Level over 3 years

Description	2006 %	2007 %	2008	
			%	Number
Total <b>children</b> aged 12-14 years old	8%	8%	7%	4,390 person(s)
Children aged 12-14 years old in school	77%	80%	81%	3,561 person(s)
Children aged 12-14 years old not in school	23%	20%	19%	829 person(s)
Total <b>girls</b> aged 12-14 years old	8%	8%	7%	2,225 person(s)
Girls aged 12-14 years old in school	78%	81%	83%	1,849 person(s)
Girls aged 12-14 years old not in school	22%	19%	17%	376 person(s)
Total <b>boys</b> aged 12-14 years old	8%	8%	7%	2,165 person(s)
Boys aged 12-14 years old in school	76%	79%	79%	1,712 person(s)
Boys aged 12-14 years old not in school	24%	21%	21%	453 person(s)

**Note:** Percentage is calculated on the basis of number of the total number of children within 12-14 yrs group, except for the first row of each section which is calculated on the basis of the total population.

### 3.1.13 Percentage of 12-14 year olds not in School, by Commune, in 2008

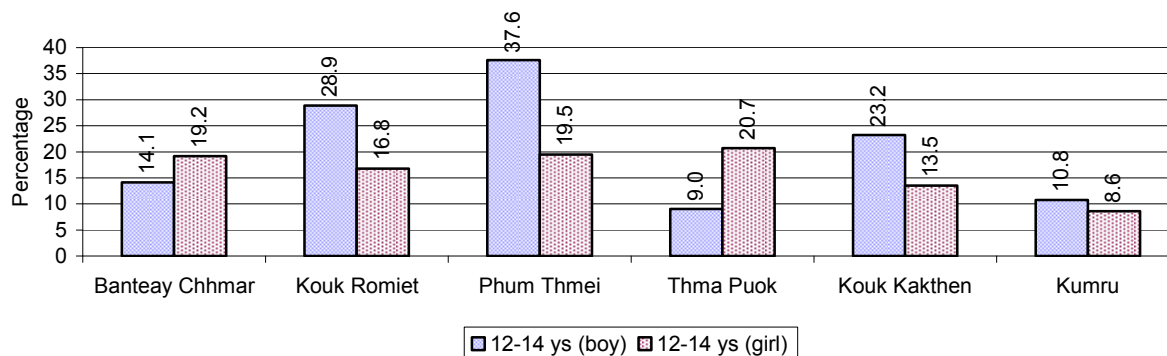

**Note:** Calculated as a percentage of the total 12-14 year old population in each commune

### 3.1.14 Upper Secondary Schools over 3 years

Description	2006	2007	2008
Number of upper secondary schools	1 school(s)	1 school(s)	2 school(s)
Number of upper secondary school rooms	19 room(s)	21 room(s)	33 room(s)
Number of upper secondary classes	26 class(es)	30 class(es)	45 class(es)
Number of upper secondary teachers	35 person(s)	54 person(s)	76 person(s)
Ratio of 15-17 yr olds to number of school	5,168	5,306	2,582

Description	2006	2007	2008
Ratio of 15-17 yr olds to number of school room	272	253	156
Ratio of 15-17 yr olds to number of classes	199	177	115
Ratio of 15-17 yr olds to number of teacher	148	98	68

### 3.1.15 Enrolment of 15-17 year old teenagers over 3 years

Description	2006	2007	2008
Number of teenage, 15-17 years old	5,168 person(s)	5,306 person(s)	5,163 person(s)
Number of teenage, 15-17 years old, who are not studying	2,033 person(s)	1,918 person(s)	1,792 person(s)
Percentage of teenage, 15-17 years old not studying	39%	36%	35%

### 3.1.16 Percentage of 15-17 year old Teenagers not at School, by Commune, in 2008

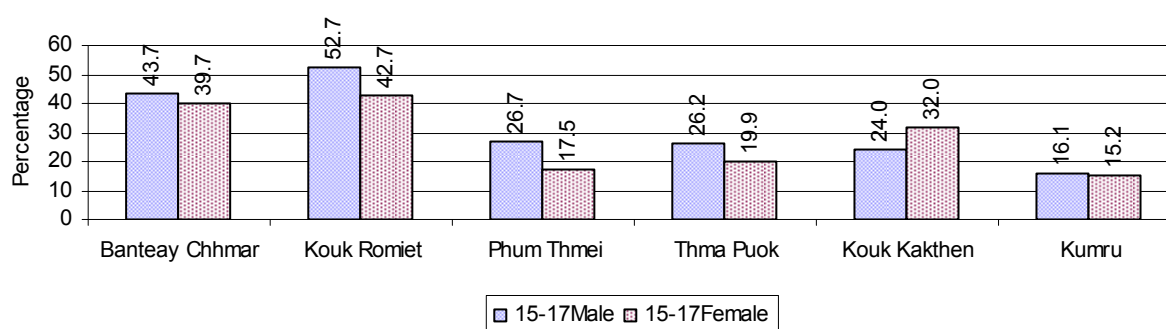

### 3.1.17 Literacy Classes as of 2008

Literacy classes	Organized by:		Other Program(s)	Total
	PDoEYS	NGOs		
Number of On-going literacy classes	11 class(es)	5 class(es)	0 class(es)	16 class(e(s)
Number of literacy students in on-going classes	240 person(s)	125 person(s)	0 person(s)	365 person(s)
Completed literacy class(es)	6 classes	4 classes	0 classes	10 classes
Number of literacy students that have completed literacy classes	125 person(s)	85 person(s)	0 person(s)	210 person(s)
Number of students that passed	112 person(s)	79 person(s)	0 person(s)	191 person(s)

### 3.1.18 Number of on-going and completed Literacy Classes, by Commune, in 2008

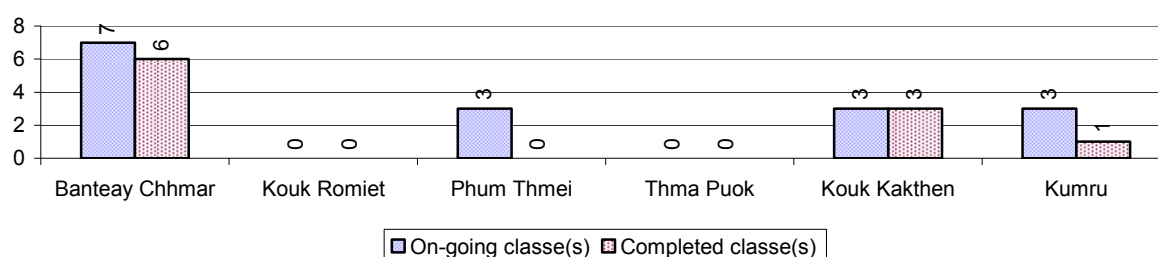

### 3.1.19 Students of on-going & completed Literacy Classes, by Commune, in 2008

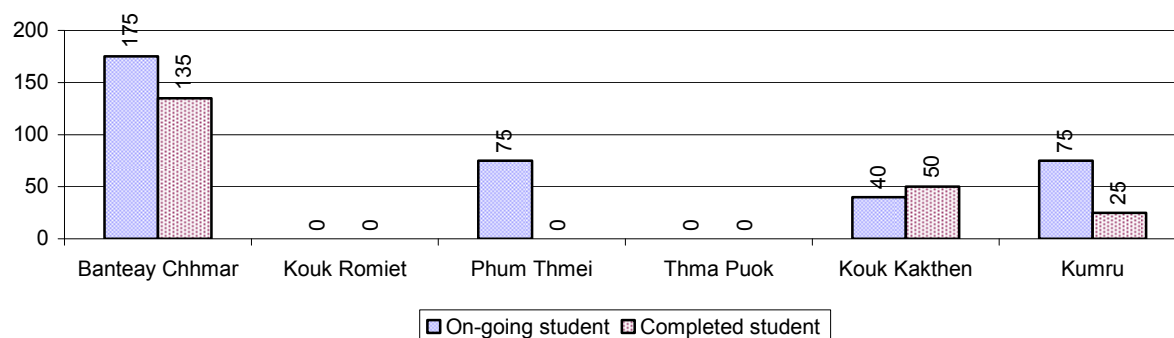

### 3.1.20 Percentage of illiterate People between 15-60, over 3 years

Illiteracy Status	2006 %	2007 %	2008	
			%	Number
Illiterate people, 15-60 years old	27%	27%	25%	9,592 person(s)
Illiterate females, 15-60 years old	14%	14%	12%	4,694 person(s)
Illiterate people, 15-17 years old	22%	17%	15%	761 person(s)
Illiterate females, 15-17 years old	11%	8%	7%	351 person(s)
Illiterate people, 18-24 years old	20%	20%	19%	1,709 person(s)
Illiterate females, 18-24 years old	9%	9%	8%	764 person(s)
Illiterate people, 25-60 years old	31%	32%	30%	7,122 person(s)
Illiterate females, 25-60 years old	16%	17%	15%	3,579 person(s)

**Note:** Percentage is calculated on the basis of number of people in age each group.

### 3.1.21 Percentage illiterate People among 15-60 yrs old, by Commune, in 2008

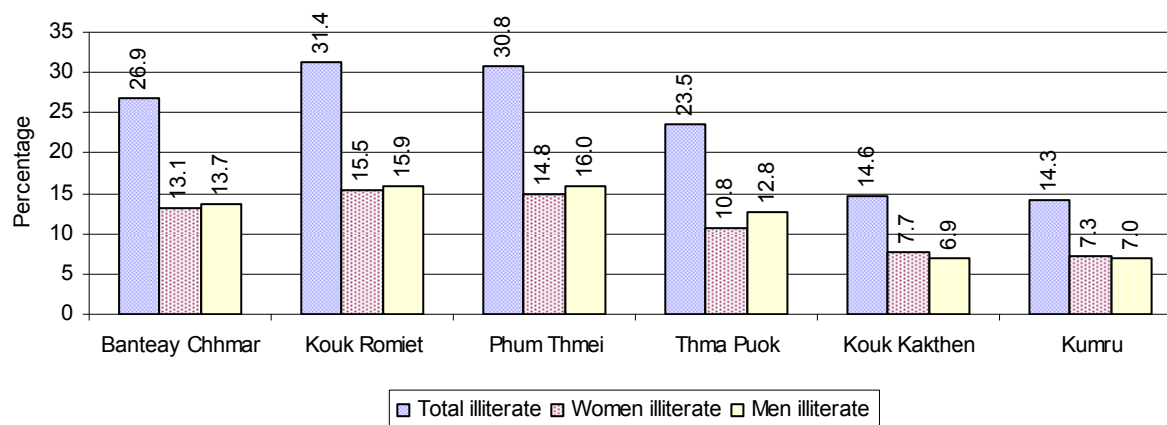

**Note:** Percentages are calculated on the basis of number of people in that age group.



### 3.1.22 Percentage illiterate People for 15-24 yrs, 25-45 yrs and 46-60 yrs, by Commune, in 2008

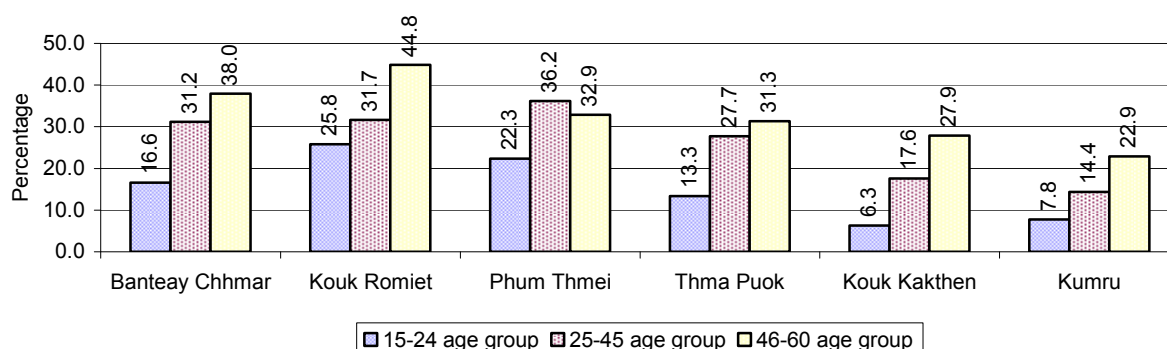

**Note:** Percentage of illiterate people in each age group is calculated on the basis of number of people in that age group.

## 3.2 Health

### 3.2.1 Health Situation of Women and Children, over 3 years

Description	2006	2007	2008
Number families with a birth during the year	1,037 families	918 families	875 families
Number of women who had their baby delivered by a TBA	562 person(s)	423 person(s)	339 person(s)
Percentage of women who had their baby delivered by a TBA	54 %	46 %	39 %
Number of women who had their baby delivered by a midwife	475 person(s)	495 person(s)	536 person(s)
Percentage of women had their baby delivered by a midwife	46 %	54 %	61 %
Number of mothers who died within 1 month of giving birth	8 person(s)	5 person(s)	3 person(s)
Mothers who died within 1 month of giving birth per 100,000 families having a delivery	771	545	343
Number of infants born during the year	1,037 person(s)	927 person(s)	875 person(s)
Number of Infants who died within 1 month	29 person(s)	16 person(s)	8 person(s)
Infants mortality within 1 month per 1,000 births	28	17	9
Number of children who died below the age of 5.	35 person(s)	25 person(s)	15 person(s)
Number of infants, aged 9-12 months, born during the year	738 person(s)	592 person(s)	584 person(s)
Nr. infants, aged 9-12 months, not receiving full immunization	9 person(s)	9 person(s)	1 person(s)
% of 9-12 months infants, not receiving full immunization	1 %	2 %	0 %

**Note:** TBA = Traditional Birth Attendant

### 3.2.2 Mothers dying within 0 days to 1 month of giving Birth and Infants dying within 1 month in 2008, by Commune

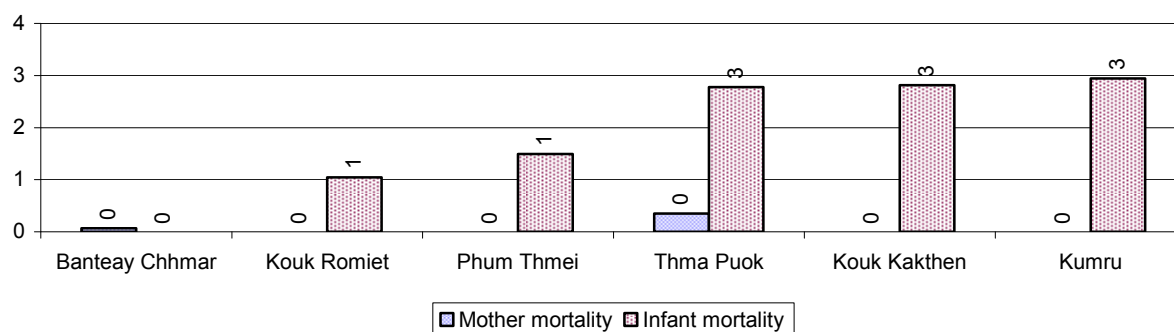

### 3.2.3 Percentage of Women delivering with a TBA or Midwife, by Commune

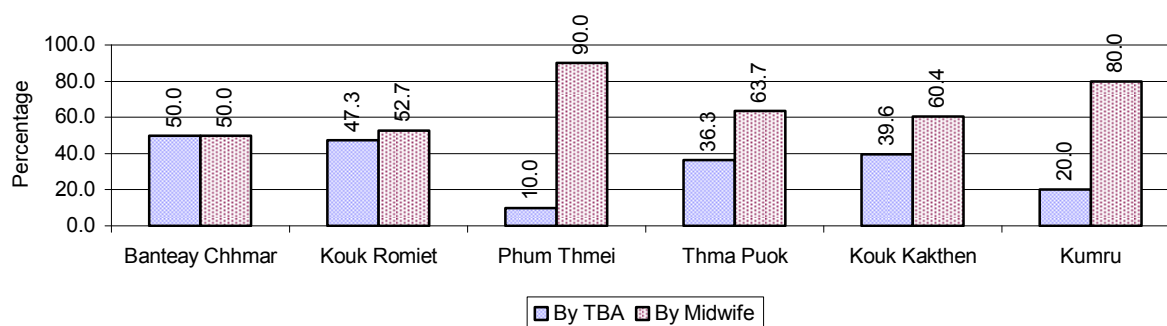

**Note:** Calculated as a percentage of total deliveries

### 3.2.4 Percentage of Children dying below 5 & of 9-12 months not receiving full Immunization, by Commune, in 2008

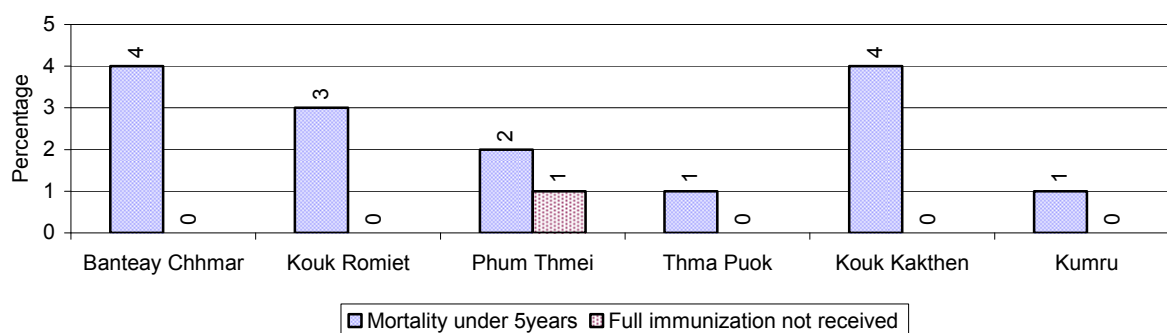

**Note:** Mortality rate calculated as a percentage of the total 5 year old population. Lack of immunization received calculated as a percentage of the total number 9-12 months olds there are

### 3.3 Water and Sanitation

#### 3.3.1 Number of different types of Wells over 3 years

Type of wells	Number of wells by year		
	2006	2007	2008
<i>Total number of pumped or mixed wells</i>	173	228	243
Year-round usable pumped or mixed wells	109	166	162
Dry season unusable pump or mixed wells	64	62	81
Pump or mixed wells needing repair/rehabilitation	97	76	101
<i>Total number of ring wells</i>	483	294	259
Year-round usable ring wells	376	216	179
Dry season unusable ring wells	107	78	80
Ring wells needing repair/rehabilitation	96	68	71
<i>Total number of unprotected dug wells</i>	27	81	70
Year-round usable unprotected dug wells	10	49	47
Dry season unusable unprotected dug wells	17	32	23

#### 3.3.2 Ratio of People to Wells, by Commune, in 2008

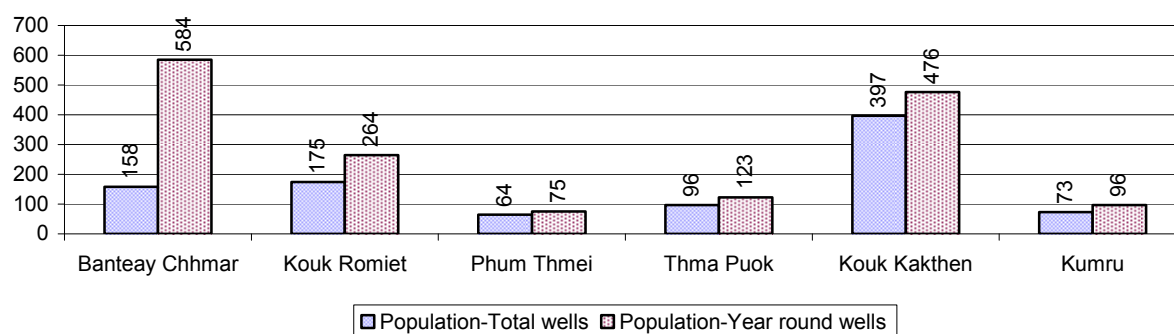

**Note:** Year-round wells excluding unprotected wells

#### 3.3.3 Potable Ponds over 3 years

Type of Pond	2006	2007	2008
<i>Total number of normal-type ponds</i>	123 pond	164 pond	170 pond
Year-round usable normal-type ponds	53 pond	63 pond	60 pond
Dry season unusable normal-type ponds	70 pond	101 pond	110 pond
Normal-type ponds needing repair/rehabilitation	79 pond	75 pond	69 pond
<i>Total number of filter ponds</i>	13 pond	64 pond	20 pond
Year-round usable filter ponds	6 pond	52 pond	11 pond
Filter ponds, dry season unusable	7 pond	12 pond	9 pond
Filter ponds needing repair/rehabilitate	24 pond	22 pond	14 pond

### 3.3.4 Ratio of People to normal Ponds, by Commune in 2008

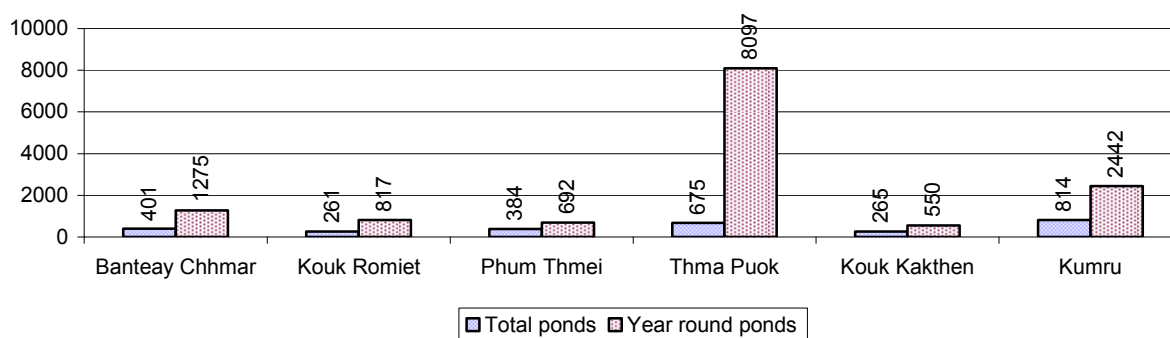

### 3.3.5 Ratio of People to Filter Ponds, by Commune, in 2008

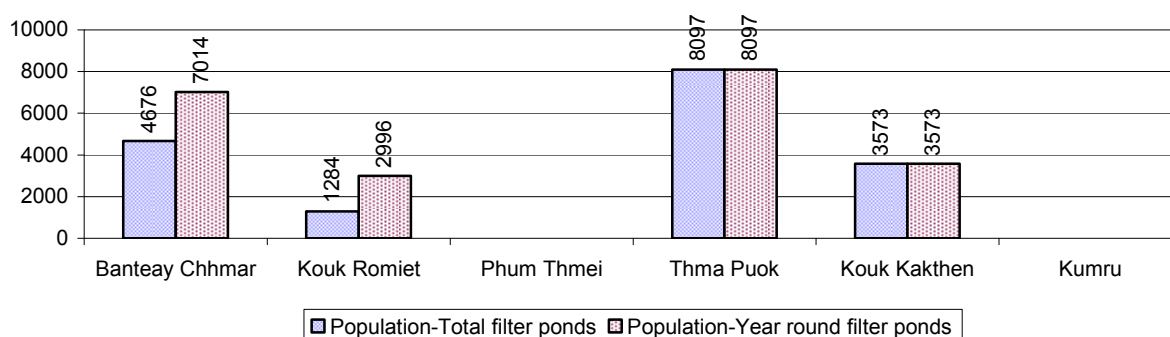

### 3.3.6 Source of potable Water for Households, over 3 years

Water sources	2006	2007	2008	
	%	%	%	Number
Families using water from purification system	2%	2 %	5 %	753 families
Families using water from pump, mixed wells	7%	8 %	6 %	796 families
Families using water from ring wells and open dug wells	14%	6 %	7 %	1,001 families
Families using water from pond	68%	79 %	75 %	10,535 families
Families using water from rain water storage	1%	0 %	2 %	219 families
Families using water from rivers, lakes, natural ponds and reservoirs	8%	6 %	5 %	752 families

**Note:** Calculated as a percentage of the total number of families.

### 3.3.7 Percentage Families using different Water Sources, by Commune, in 2008

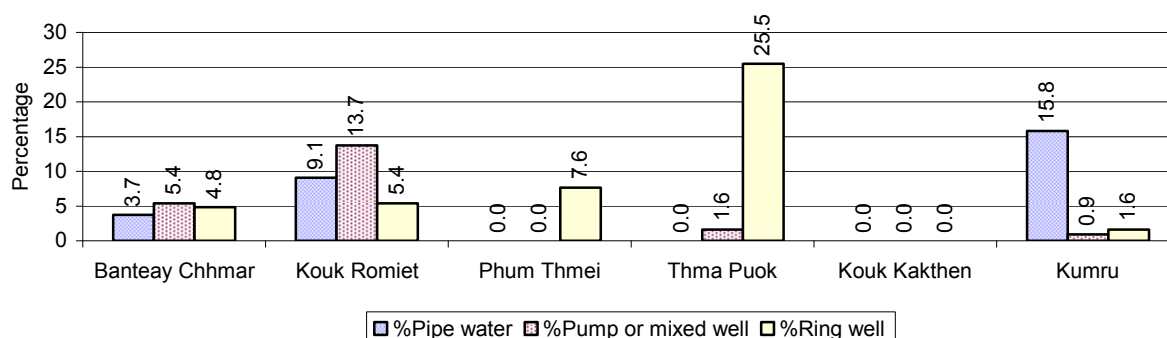

**Note:** Calculated as a percentage of the total number of families in each commune

### 3.3.8 Percentage Families using Water from Rain Water Storage, Ponds and natural Sources (rivers/lakes/natural ponds/reservoirs), by Commune, 2008

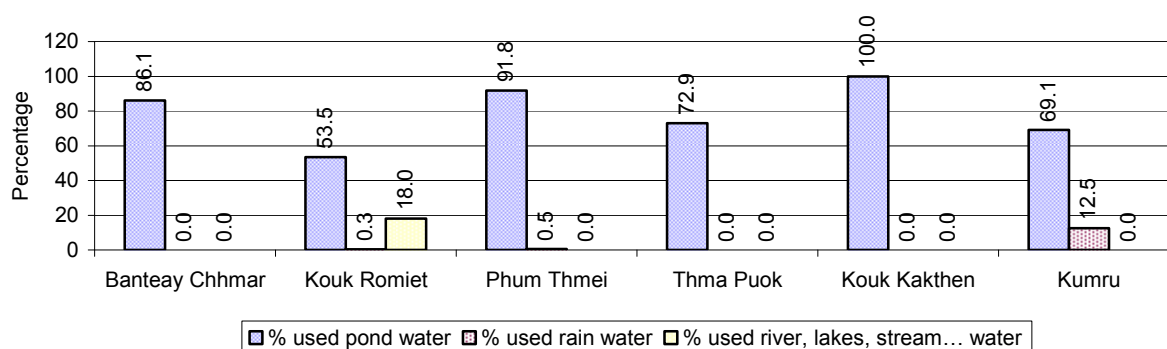

**Note:** Calculated as a percentage of the total number of families in each commune

### 3.3.9 Drinking Water Sources in the dry Season over 3 years

Percentage Families that get drinking water from:	2006	2007	2008	
	%	%	%	Number
from clean/safe sources	11 %	9 %	10 %	1,440 families
from unsafe sources	89 %	91 %	90 %	12,616 families

**Note:** Calculated as a percentage of the total number of families.

### 3.3.10 Percentage Families using safe and unsafe Water Sources in the dry Season, by Commune, in 2008

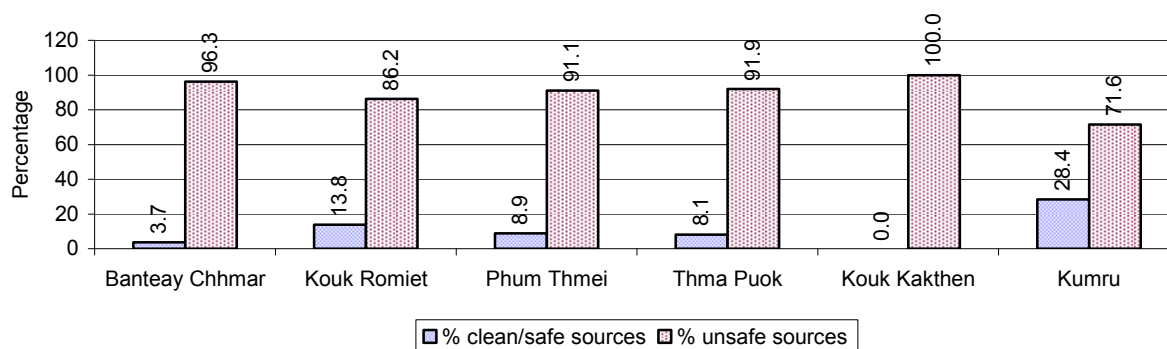

**Note:** Calculated as a percentage of the total number of families in each commune.

### 3.3.11 Drinking Water Purification by Households, over 3 years

This table shows the different ways families make water safe for drinking.

Families, who:	2006	2007	2008	
	%	%	%	Number
Filter water for drinking	5%	8%	8 %	1,135 families
Boil water for drinking	14%	14%	15 %	2,173 families

**Note:** Calculated as a percentage of the total number of families

### 3.3.12 Percentage Families filtering Water or regularly boiling Water, by Commune, in 2008

This graph shows the different ways families make drinking water safe.

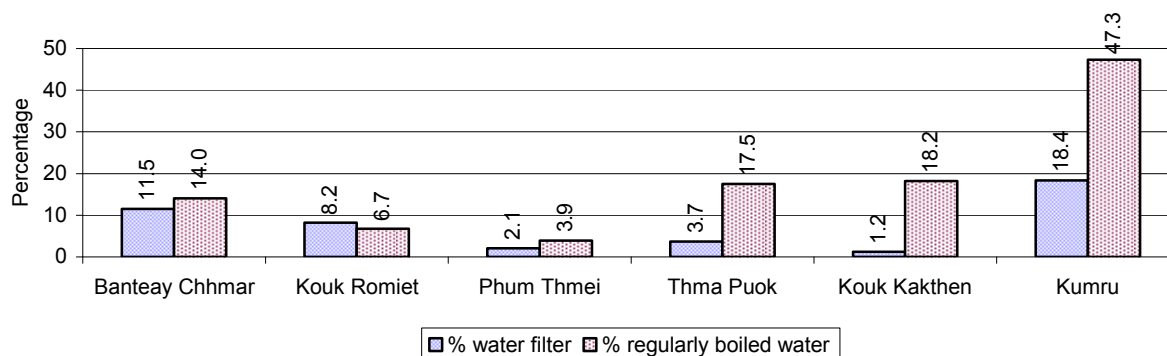

**Note:** Calculated on as a percentage of the total number of families in each commune.

### 3.3.13 Families' access to Water, over 3 years

Families access to water	2006	2007	2008	
	%	%	%	Number
Families with water at home or in less then 150m	7%	7%	8 %	1,158 families
Families with water 150m or more away from home	7%	11%	12 %	1,659 families

**Note:** Calculated as a percentage of the total number of families

### 3.3.14 Ratio of people to Latrines over 3 years

Description	2006	2007	2008	
	Ratio	Ratio	Ratio	Number
Ratio of people to latrines	69.0	48.4	42.1	1,459.0

**Note:** Ratio calculated by dividing the number of houses with latrines by the total population

### 3.3.15 Ratio of People to Latrines, by Commune, in 2008

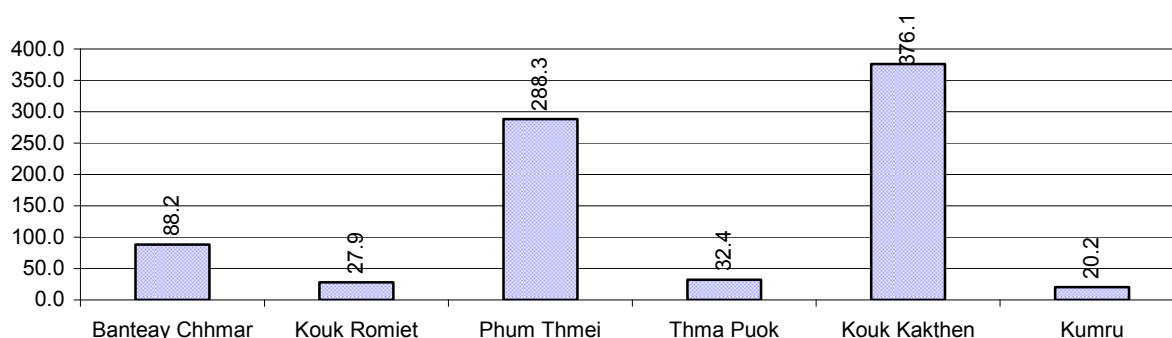

**Note:** Ratio calculated by dividing the number of houses with latrines by the total population in a Commune.

### 3.3.16 Percentage of Families drinking boiled, filtered or unsafe Water, by Commune, in 2008

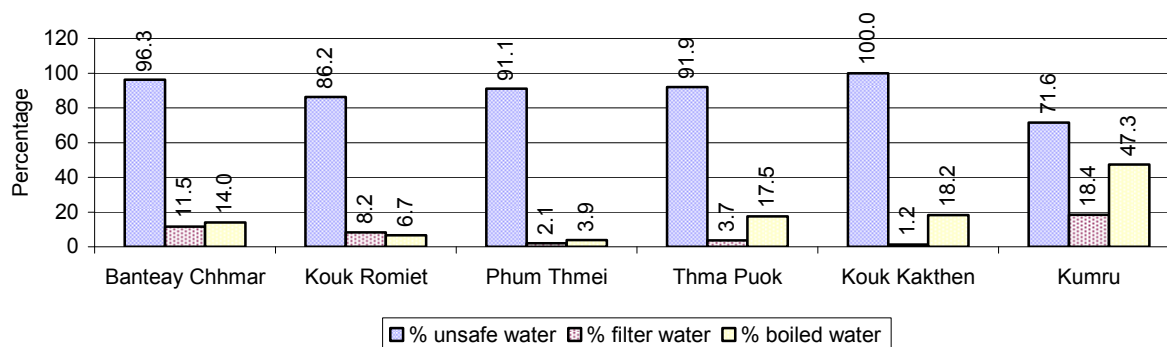

**Note:** Calculated as a percentage of the total number of families in each commune.

## 3.4 Vulnerable groups

### 3.4.1 Vulnerable Groups in need of special Protection over 3 years

Vulnerable groups	2006	2007	2008
Victims of sexual abuse	3 person(s)	1 person(s)	3 person(s)
Victims of human trafficking	5 person(s)	0 person(s)	0 person(s)
Families with family member(s) using drugs	79 families	77 families	84 families
Families with family member(s) living with HIV/AIDS	74 families	106 families	82 families
Children under 18 yrs old whose parent died of AIDS	295 person(s)	91 person(s)	71 person(s)
Orphaned/abandoned children under 18 yrs old (all cases)	694 person(s)	933 person(s)	815 person(s)
Elderly persons without guardian	168 person(s)	191 person(s)	201 person(s)
Disabled people able to earn an income	136 person(s)	144 person(s)	113 person(s)
Disabled people unable to earn an income	112 person(s)	108 person(s)	233 person(s)
Disabled people under 18 yrs old	75 person(s)	58 person(s)	139 person(s)
Victims of natural disasters	1,029 families	1,995 families	1,367 families
Victims of land mines and unexploded weapons	110 person(s)	91 person(s)	73 person(s)

### 3.4.2 Registered Victims of sexual Abuse or Trafficking, by Commune, for 2008

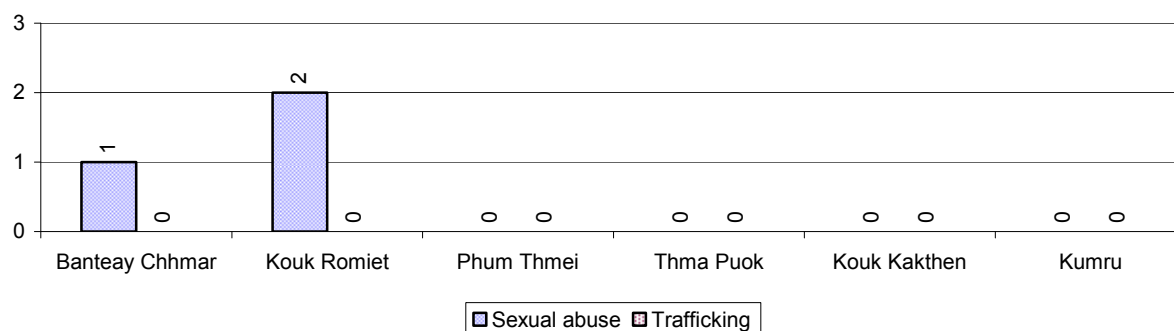

### 3.4.3 Registered Families with Member(s) using Drugs or living with HIV/AIDS, by Commune, for 2008

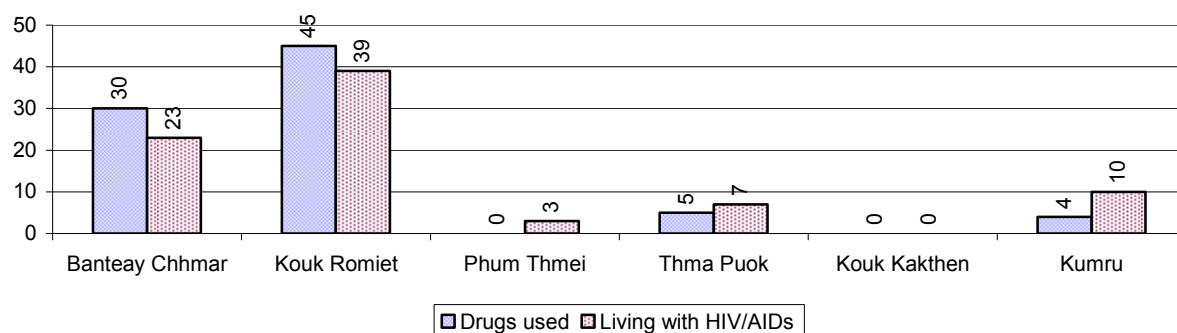

### 3.4.4 Elderly Persons without a Guardian and orphaned/abandoned Children under 18 years old, by Commune, for 2008

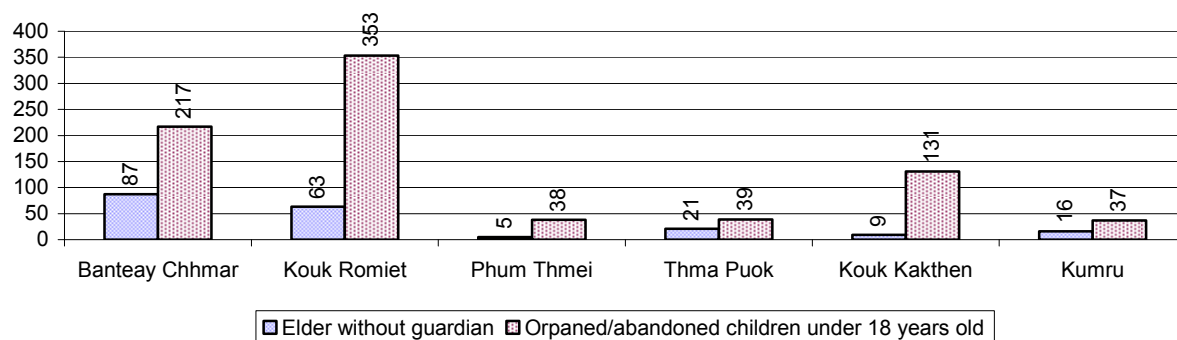

### 3.4.5 Number of disabled People who could or could not earn an Income, by Commune, for 2008

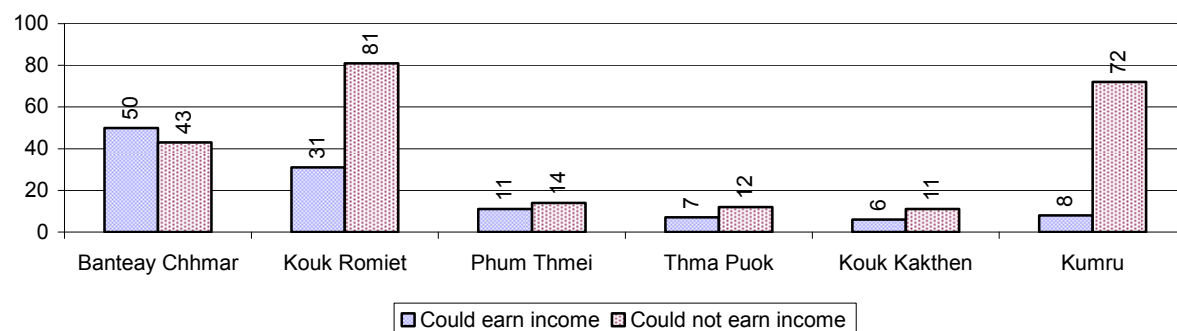



### 3.4.6 Number of Families who suffered from natural Disasters, and number of Victims of Land Mines and unexploded Weapons, by Commune, in 2008

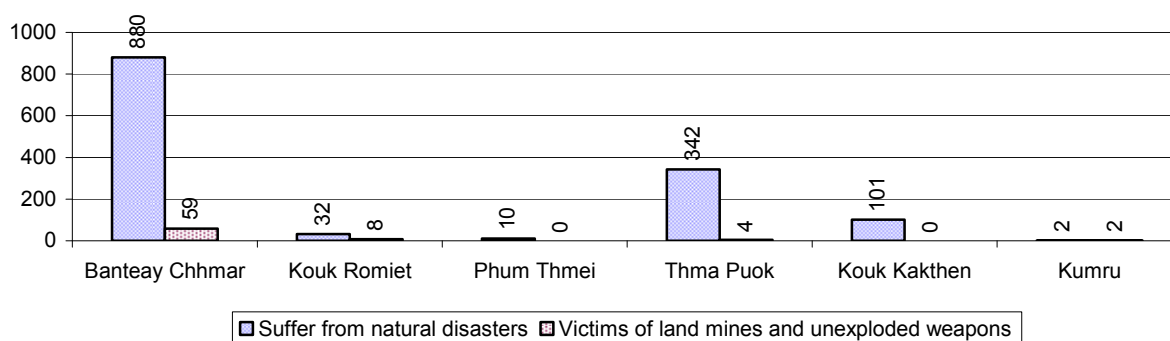

## 3.5 Migration

### 3.5.1 Migration over 3 years

Description	2006	2007	2008
Number of families permanently in-migrated	103 families	77 families	175 families
Total number of people	332 person(s)	304 person(s)	673 person(s)
Total number of female	176 person(s)	151 person(s)	332 person(s)
Number of families permanently out-migrated	154 families	93 families	79 families
Total number of people	663 person(s)	433 person(s)	273 person(s)
Total number of female	335 person(s)	206 person(s)	132 person(s)
Number of families staying temporarily	96 families	152 families	112 families
Total number of people	400 person(s)	471 person(s)	440 person(s)
Total number of female	209 person(s)	229 person(s)	203 person(s)

### 3.5.2 Job Migration

Description	2006	2007	2008
Number of people migrated to work with company/factory	0%	0%	0%
Number of people migrated to work, but have uncertain jobs	5%	7%	5%
			71 persons
			1,543 persons

**Note:** Calculated as a percentage of the total population of 18-60 year olds

### 3.5.3 Number of People working outside their home Villages in a Company/Factory or with an uncertain Job in 2008

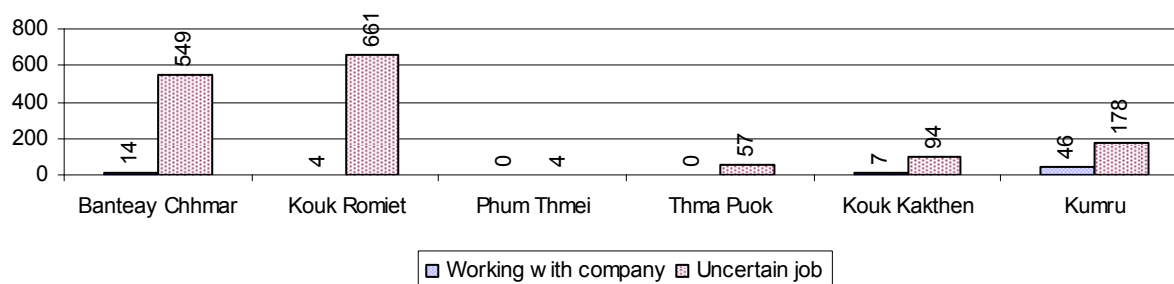

### 3.5.4 Female migration over 3 years

Description	2006 %	2007 %	2008	
			%	Number
Total number of migrants	2.7%	3.5%	2.6%	1,614 person(s)
Number of female migrants	1.0%	1.6%	1.1%	694 person(s)
Total number of migrants, who go to work with company/factory (with certain jobs)	0.0%	0.1%	0.1%	71 person(s)
Number of female migrants with certain jobs	0.0%	0.0%	0.1%	38 person(s)
Total number of migrants with uncertain jobs	2.6%	3.4%	2.5%	1,543 person(s)
Number of female migrants with uncertain jobs	1.0%	1.6%	1.1%	656 person(s)

**Note:** Calculated as a percentage of the total population

### 3.5.5 Percentage female Migrants with certain and uncertain Jobs, by Commune, in 2008

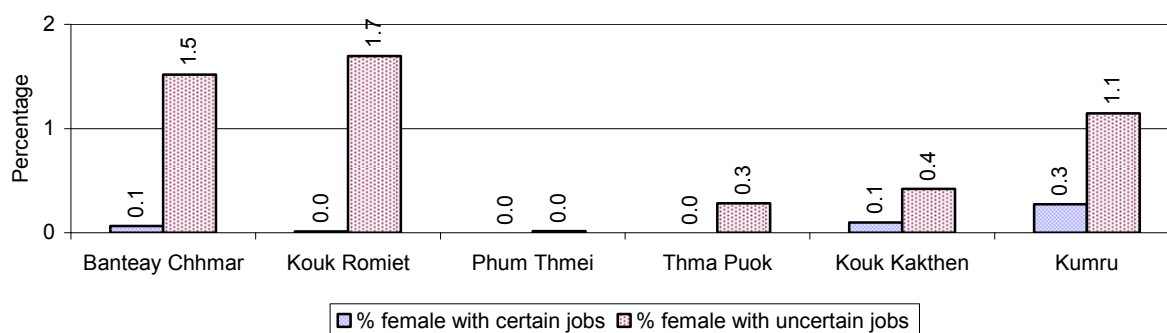

**Note:** Calculated as a percentage of the total population of the commune

## 4 Natural Resources and Environment (NRE)

### 4.1 Families involved with NRE issues over 3 years

Description	2006 %	2007 %	2008	
			%	Number
Families living with forest by products	0 %	0 %	0 %	7 families
Families living in a protected area	6 %	6 %	11 %	1,602 families
Houses with access to garbage collection service	0 %	1 %	1 %	102 families
Families affected by environmental pollution	0 %	1 %	0 %	55 families
Families using chemical fertilizer	74 %	76 %	76 %	10,655 families
Families using chemical pesticide	27 %	38 %	38 %	5,346 families

**Note:** Calculated as a percentage of the total number of families

#### 4.2 Percentage of Families involved with Natural Resource issues, by Commune, for 2008

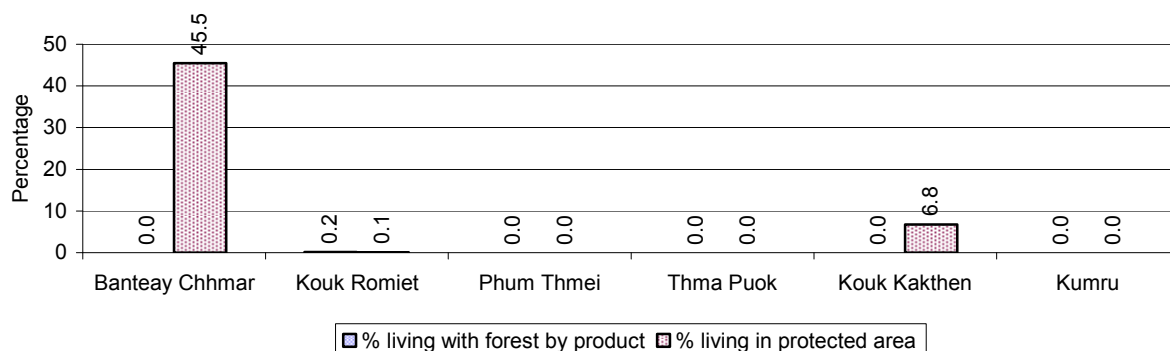

**Note:** Calculated as a percentage of the number of families in each commune

#### 4.3 Percentage Houses with access to Garbage collection and Families affected by environmental Pollution, by Commune, for 2008

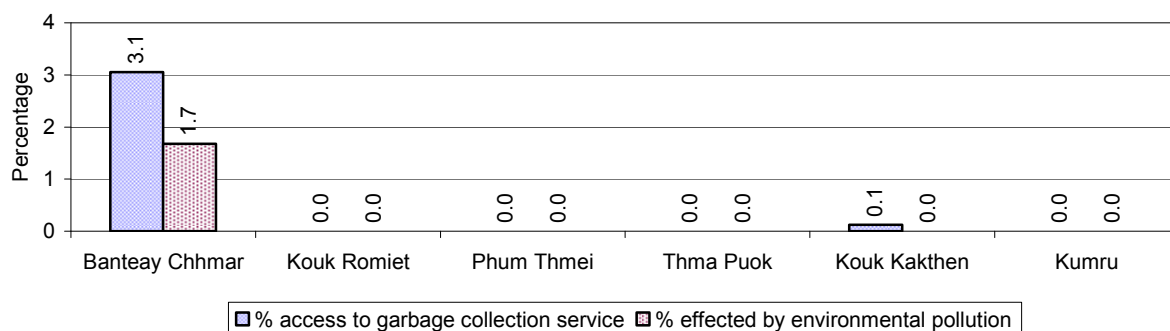

**Note:** Garbage collection is calculated as a percentage of the total number of houses in each commune and families affected by environmental pollution is calculated as a percentage of the total number of families in each commune.

#### 4.4 Percentage Families using chemical Fertilizer and chemical Pesticides, by Commune, for 2008

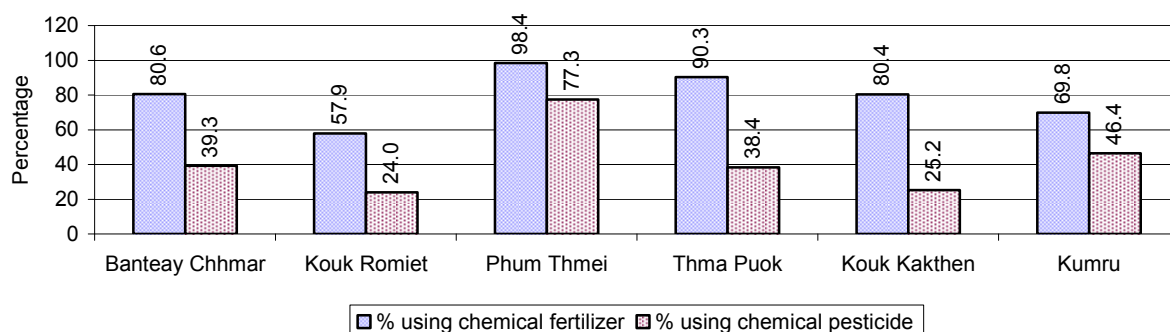

**Note:** Calculated as a percentage of the total number of families in each commune

## 5 Administration and Security

### 5.1 Birth Registration across 3 years

Description	2006	2007	2008
Number of infants to be registered	1,008 person(s)	911 person(s)	867 person(s)
Number of unregistered infants the year	447 person(s)	524 person(s)	439 person(s)
Percentage of infants unregistered	44 %	58 %	51 %

### 5.2 Number of unregistered Infants born in 2008, by Commune

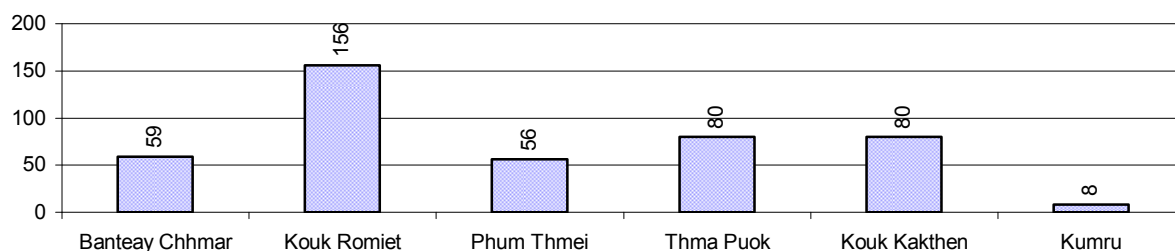

### 5.3 Registered criminal Cases over 3 years

Description	2006	2007	2008
Murders, robberies and kidnapping cases	6 case(s)	4 case(s)	5 case(s)
Theft cases	96 case(s)	143 case(s)	84 case(s)
land dispute cases	139 case(s)	144 case(s)	169 case(s)
Other disputes cases	291 case(s)	122 case(s)	180 case(s)

*Note: this reflects only registered criminal cases*

### 5.4 Registered criminal Cases per 10,000 people, by Commune, for 2008

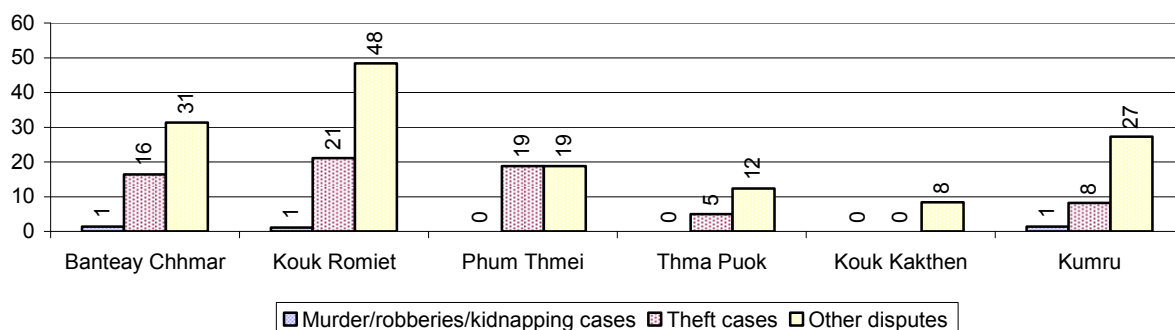

### 5.5 Number of registered Land Disputes, by Commune, in 2008

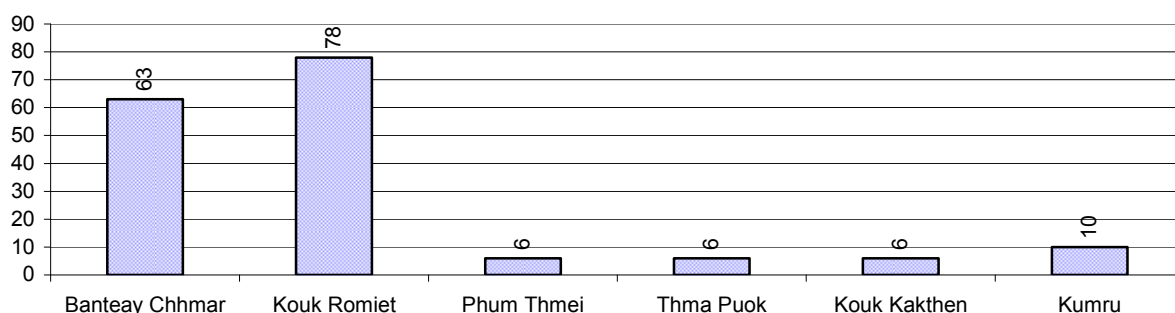

## 6 Gender

### 6.1 Registered Domestic Violence over 3 years

Description		2006	2007	2008
Families experiencing domestic violence		302 families	200 families	158 families(s)
% families experiencing domestic violence		2 %	1 %	1 %
Domestic violence cases reported by village chiefs		53 case(s)	98 case(s)	81 case(s)
Type	Physical violence	19 case(s)	38 case(s)	36 case(s)
	Sexual violence	5 case(s)	2 case(s)	4 case(s)
	Mental violence	18 case(s)	35 case(s)	22 case(s)
	Household economic violence	11 case(s)	23 case(s)	19 case(s)
Number of administrative decisions on domestic violence		4 case(s)	51 case(s)	43 case(s)
% of administrative decisions on domestic violence		8 %	52 %	53 %

### 6.2 Percentage of registered cases of Families experiencing domestic Violence, by Commune, in 2008

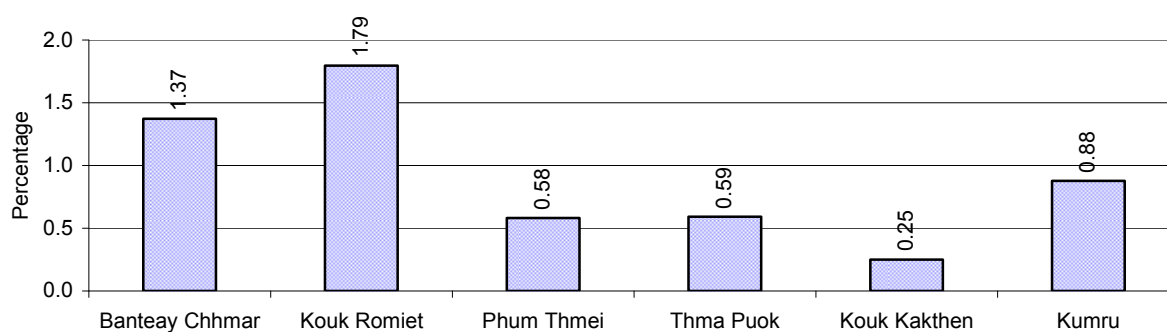

**Note:** Calculated as a percentage of the total number of families in each commune

### 6.3 Women's involvement over 3 years

Description	2006 %	2007 %	2008	
			%	Number
People participating in civil society	2%	2%	3%	1,555 person(s)
Women participating in civil society	1%	1%	1%	677 person(s)
People, 18-60 yrs, with uncertain/irregular jobs	16%	16%	16%	5,370 person(s)
Women, 18-60 yrs, with uncertain/irregular jobs	9%	7%	8%	2,641 person(s)

**Note:** Participation can be in NGOs, CBOs, credit groups, women's unions, parties and other civil society organizations. The first section is calculated as a percentage of the total population. The second section is calculated as a percentage of the total 18-60 year old population.

#### 6.4 Percentage of Female Participants in Civil Society and of 18-60 year women with uncertain Jobs, by Commune, in 2008

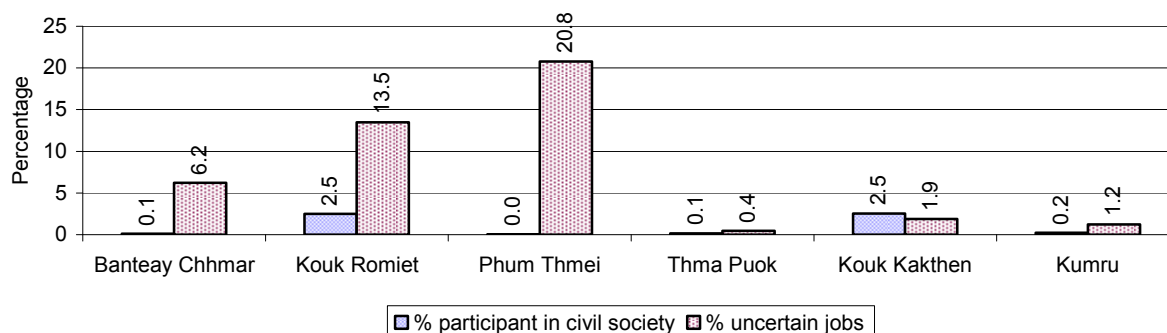

**Note:** Percentage of female participants in civil society is calculated as a percentage of the total population per commune. The percentage of 18-60 years old women with uncertain jobs is calculated as a percentage of the total 18-60 year old population per commune.

#### 6.5 Female-headed Households over 3 years

Families with:	2006	2007	2008	
	%	%	%	Number
Households in which a woman is the family head	11%	10%	11%	1,502 families
Households in which a woman is the family head with children of less than 5 yrs	2%	2%	2%	243 families

**Note:** Calculated as a percentage of the total number of families

#### 6.6 Percentage female-headed Households and with Children of less than 5 years old, by Commune, in 2008

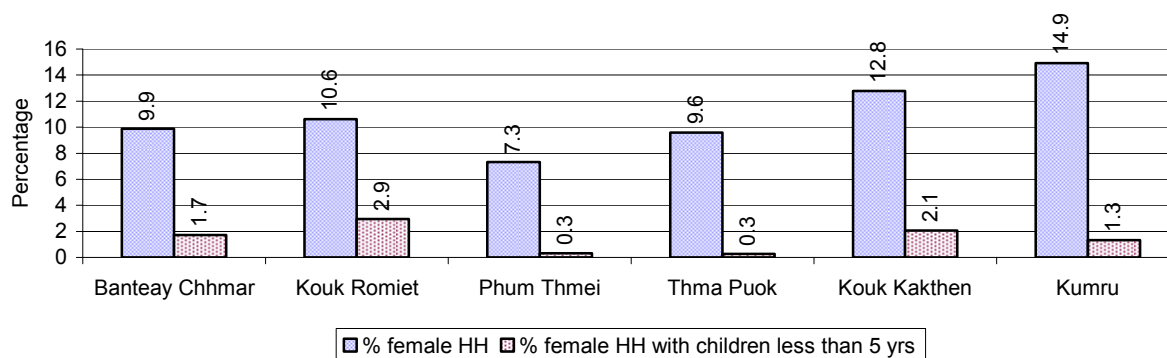

**Note:** Calculated as a percentage of the total number of families in each commune  
HH: Headed Household

## 7 Indigenous People in the District

### 7.1 Ethnic Minorities in the District over 3 years

Race of indigenous	2006		2007		2008	
	# families	# population	# families	# population	# families	# population
Phnong	0 families	0 person(s)	0 families	0 person(s)	0 families	0 person(s)
Kouy	0 families	0 person(s)	0 families	0 person(s)	0 families	0 person(s)
Stieng	0 families	0 person(s)	0 families	0 person(s)	0 families	0 person(s)
Mil	0 families	0 person(s)	0 families	0 person(s)	0 families	0 person(s)
Kroal	0 families	0 person(s)	0 families	0 person(s)	0 families	0 person(s)
Thmorn	0 families	0 person(s)	0 families	0 person(s)	0 families	0 person(s)
Khaonh	0 families	0 person(s)	0 families	0 person(s)	0 families	0 person(s)
Tompouonn	0 families	0 person(s)	0 families	0 person(s)	0 families	0 person(s)
Charay	0 families	0 person(s)	0 families	0 person(s)	0 families	0 person(s)
Kroeung	0 families	0 person(s)	0 families	0 person(s)	0 families	0 person(s)
Kavet	0 families	0 person(s)	0 families	0 person(s)	0 families	0 person(s)
Saouch	0 families	0 person(s)	0 families	0 person(s)	0 families	0 person(s)
Lun	0 families	0 person(s)	0 families	0 person(s)	0 families	0 person(s)
Kachak	0 families	0 person(s)	0 families	0 person(s)	0 families	0 person(s)
Praov	0 families	0 person(s)	0 families	0 person(s)	0 families	0 person(s)
Others	0 families	0 person(s)	0 families	0 person(s)	0 families	0 person(s)
<b>Total</b>	0 families	0 person(s)	0 families	0 person(s)	0 families	0 person(s)

**Note:** "Others" refer to other ethnic groups which are not listed.

### 7.2 Other Minorities in the District over 3 years

Minority	2006		2007		2008	
	# families	# population	# families	# population	# families	# population
Khmer Islamic	7 families	34 person(s)	9 families	52 person(s)	9 families	48 person(s)
Vietnamese	0 families	0 person(s)	0 families	0 person(s)	0 families	0 person(s)
Laos	0 families	0 person(s)	0 families	0 person(s)	1 families	2 person(s)

**Note:** Number of indigenous and minority population are additional data, so some village may not recorded.





## **SECTION C: PLANS AND PROJECTS**



## 8 Priorities and Plans

### 8.1 Priorities of Commune Councils for 2009 in the District by Sector

The District Priority Activity Matrix (DPAM) data are taken from the CDPD. The DPAM is used for the District Integration Workshop (DIW), to show what kind of projects the commune has proposed in their Commune Investment Plan (CIP) for 2009. Donors, departments and other agencies then consider which projects they want to support and which projects they are not interested in. This results in Temporary Agreements between the Commune Council and the Supporter (NGO, Department, private donor, etc), as shown in table 8.2

No.	Project Name	Banteay Chhmar 10701	Kouk Romiet 10702	Phum Thmei 10703	Thma Puok 10704	Kouk Kakthen 10705	Kumru 10706	Req.Project Total
Economic								
1	Compost fertilizer training				0 training			2
2	Chemical and pesticide application training	0 training						8
3	Vegetable growing training	0 person						8
4	Mixed farming system training	0 training	0 training			1 training	0 None	14
5	Rice field demonstration	0 training	0 training				1 Course/year	14
6	IPM training						2 Time	1
7	Subsidiary cropping technique training						1 Course/year	1
8	Agricultural machinery training					1 training		1
9	Mushroom growing training	0 training		0 training		1 training		13
10	Rice cultivation technique training	0 training						8
11	Animal vaccination request	0 Head			0 Head	1200 Head		11
12	Village veterinary training	0 person	0 person				2 training	11
13	Animal raising training		0 training					2
14	Cow raising training		0 None					2
15	Agriculture association activation		0 place					2
16	Agricultural marketing		0 family					2
17	Rice seed request		0 T				7 T	3
18	Calf for raising request	0 Head		0 Head	0 Head	45 Head		15
19	Sow for raising request		0 Head	0 Head				6
20	Pesticide request	0 training						8
21	Agricultural tools request		0 person		0 family		0 None	5
22	Chicken request		0 person					2

## District Data Book 2009: District Profile

No.	Project Name	Banteay Chhmar	Kouk Romiet	Phum Thmei	Thma Puok	Kouk Kakthen	Kumru	Req.Project
		10701	10702	10703	10704	10705	10706	Total
23	Family fish pond construction		0 Pond					2
24	Fish fingerling request		0 Head					2
25	Culvert construct across road	65 place						1
26		0 m	0 m		0 m		6150 m	13
27		0 m	0 m		0 m			12
28					0 piece		35 place	3
29				0 m		4300 m		5
30				0 m		1800 m	9700 m	6
31			0 place					2
32		0 m	0 m	0 m		6100 m		15
33				0 m		3200 m		5
34			0 place				5 place	3
35		0 place			0 piece			10
36			0 Pond					2
37		0 m						8
38		0 m	0 place		0 m		350 m	13
39					0 place			2
40				0 m	0 m		1660 m	8
41		0 place						8
42	Cash credit	0 person	0 training	0 training	0 None	0 None	0 None	20
43	Rice bank establish		0 person					2
44	Cow bank		0 Head			0 None	140 Head	4
45	Livestock bank	0 person		0 person	0 person	17 person		15
46	Electricity supply				0 family		1541 family	3
Social								
1	Family planning	0 Time	1 Time	0 Time		0 None	0 None	36
2	Condom education		10 time					1
3	Reproductive health training for VHV	0 training	6 Time	0 Time	0 None	0 None	0 None	50
4	Sexual disease treatment needs	0 Team						8
5	HIV/AIDS infected person assistance						10 person	2
6	Health/hygiene education for local people		60 time					1
7	Nutrition awareness education		3 schools					1
8	Health education service at health center	0 Team					20 person	9
9	Women and children health care education					1 training		1

## District Data Book 2009: District Profile

No.	Project Name	Banteay Chhmar	Kouk Romiet	Phum Thmei	Thma Puok	Kouk Kakthen	Kumru	Req.Project
		10701	10702	10703	10704	10705	10706	Total
10	Nutrition education training to VHV						7200 Kg	1
11	Vitamin A provision campaign	0 Time	2 Time	0 Time	0 Time		0 None	28
12	Transmitting disease prevention education			0 training	0 training	1 training		11
13	Children immunization provision			0 time	0 time	12 time		11
14	Antenatal vaccination provision			0 time		126 person		9
15	Health clinic service	0 Time	2 Time	0 Time	0 None	0 None	0 None	29
16	Health network creation/strengthening	0 training	1 training	0 training	0 training	0 None	0 None	30
17	Emergency network creation/operation		1 training					1
18	Midwife strengthening/training	0 Time	1 Time	0 training	0 Time	0 None	0 None	38
19	TBA training	0 training	1 training	0 training	0 training	0 None	0 None	47
20	Mosquito larvae removal treatment			0 time		1534 family		9
21	Health subsidiary fund for the poor	0 person	715 person	0 person	0 person	715 person	715 person	24
22	Disease treatment without service charge	0 case	5 case	0 case	0 case	5 case	5 case	21
23	Latrine construction	0 toilet	220 toilet	0 toilet	0 toilet	40 toilet	340 toilet	21
24			3 place			1 building		2
25	KMeragpbl;meFüa)aycMeraHTwks¥at		290 Container					1
26	KMeragpÄt;pÄg;Twks¥at	0 family			0 family		1500 family	11
27	KMeragBagykS		100 Jar		0 Jar		450 Jar	4
28	KMeragBag¼GagTwks¥attamRKYSar				0 tank			2
29		0 place	22 well		0 place	45 well	20 well	13
30			13 well	0 well				9
31		0 place		0 place	0 place			18
32		0 place		0 place	0 place	9 place		19
33	Literacy class					13 class	0 None	2
34	School building/furniture		4 building					1
35	School renovation	0 building						8
36	School building	0 building		0 building	0 room	8 room		19
37	Scholarship provision to poor pupils	0 person		0 person	0 person	42 person		21
38	Artificial limbs/handcart provision/repair			0 person				8
39	Food/materials support to disabled family		0 None			98 person		2
40	Disabled self-support community formation	0 km	0 None	0 None				17
41	Elderly/children/disable protection				0 None			2

## District Data Book 2009: District Profile

No.	Project Name	Banteay Chhmar	Kouk Romiet	Phum Thmei	Thma Puok	Kouk Kakthen	Kumru	Req.Project
		10701	10702	10703	10704	10705	10706	Total
	association formation							
<b>NREM</b>								
1	Environmental awareness and law education	0 training						4
2	Fishery law education						7 training	1
3	Forestry law education	0 training		0 None	0 training	0 None		15
4	Environmental poster installation				0 place			2
5	Establishment of NREM committee	0 Course/year		0 None	0 None			10
6	NREM education campaign	0 training						4
7	NREM strengthening	0 training						4
8	Tree plantation project		0 Tree				1000 Tree	3
9	Illegal fishing prevention		0 time					2
10	Community forestry activities support					0 None		1
11	Forest protection strengthening	0 training						4
12	Sewage culvert system construction/rehabilitation				0 piece			2
13	Waste dumping creation/improvement				0 place			2
14	Sewage canal construction/rehabilitation			0 piece		6200 m		5
15	Household waste management education				0 training			2
16	Family waste bin encouragement				0 Garbage bin			2
<b>Administration and Security</b>								
1	Civil registration encouragement	0 person	0 person	0 time	0 Course/year	9 time		13
2	CC capacity strengthening		0 training		0 training			4
3	Administration and commune law training				0 training			2
4	Good governance training		0 training					2
5	Commune study tour		0 time					2
6	Facilitation skills training				0 training			2
7	Conflict resolution training				0 training			2
8	Commune sub-committee support						0 None	1
9	Human rights committee meeting		0 training				0 None	5
10	Local planning system strengthening						2 training	1
11	Project implementation/administration				0 training			2

## District Data Book 2009: District Profile

No.	Project Name	Banteay Chhmar	Kouk Romiet	Phum Thmei	Thma Puok	Kouk Kakthen	Kumru	Req.Project
		10701	10702	10703	10704	10705	10706	Total
	strengthening							
12	Commune office construction/renovation			0 building		1 building	1 building	6
13	Village office construction/renovation		0 place				2 building	4
14	Land law dissemination	0 training			0 training	1 training		7
15	Provision of land titles/certificates	0 doc	0 doc		0 doc			8
16	Land conflict resolution committee strengthening			0 training		1 training		5
17	Drug business/use prevention				0 training		100 person	3
18	Identification card issued	0 case		0 person		635 person		9
19	Demining project	0 ha	0 None			3 ha	0 None	10
20	Mine and UXO awareness education	0 Course/year	0 person				0 None	7
21	Law/regulation dissemination	0 training						4
22	Traffic law and public order dissemination	0 training	0 time	0 training	0 training	1 training	1 training	14
23	Wedding/family law dissemination			0 training		1 training		5
24	Local association management strengthening		0 training					2
Gender								
1	Gender mainstreaming concept training		0 training					2
2	Gender mainstreaming in CIP			0 training		1 training		5
3	Women role in development strengthening/dissemination						500 person	1
4	Gender mainstreaming among local people		0 training					2
5	Gender and child rights dissemination	0 training						4
6	Scholarship provision to female pupil				0 person			2
7	Women & Children FP strengthening		0 person	0 training				6
8	Gender FP strengthening						0 None	1
9	Women & Children FP budget support				0 Month			2
10	Woman and children's rights dissemination	0 training			0 time			6
11	Women and men roles/rights dissemination		0 time			1 training		3
12	Girls rights in access to education dissemination	0 training			0 training			6
13	Non-coerce marriage awareness education	0 training			0 training			6
14	Women vocational training		0 person				105 person	3
15	Tailor skill training				0 training			2

District Data Book 2009: District Profile

No.	Project Name	Banteay Chhmar	Kouk Romiet	Phum Thmei	Thma Puok	Kouk Kakthen	Kumru	Req.Project
		10701	10702	10703	10704	10705	10706	Total
16	Law against domestic violence dissemination	0 training		0 training	0 training	1 training		11
17	Rescue children & women from violence	0 training						4
18	Law against trafficking dissemination		0 training					2
19	Trafficking of women/children control activity strengthening	0 training						4

**Source:** CDPD – District Priority Matrix



## 8.2 Temporary Agreements by Commune, for 2009<sup>2</sup>

At the District Integration Workshop (DIW) the Supporters (donors, agencies, private donors, NGOs, etc.) identify which projects/activities they would like to support or they put forward their own projects to be implemented in a particular commune. Once there is agreement between Commune Councils and Supporters on specific projects a **Temporary Agreement** is signed by the commune and the Supporter to show their mutual commitment to the identified projects/activities.

*It is important to keep in mind that such Temporary Agreements do not necessarily result in implementation.*

### 8.2.1 Temporary Agreements for 2009 as per DIW 2008 for Commune: Banteay Chhmar

Commune GIS	Commune	Temporary Agreements				Supporter	Funding Source	Listed in CIP befor DIW
		Project Name	Quantity	Unit	Est.Cost (K.Riels)			
Economic								
10701	Banteay Chhmar	Chemical and pesticide application training	1	training	360	Department of Agriculture Forestry and Fisheries	PIF	✓
10701	Banteay Chhmar	Cash credit	1	training	48600	Reproductive and Child Health Alliance		✓
10701	Banteay Chhmar	Skills training for villagers	1	training	2000	Economic and Social Relaunch of Northern Provinces		☐
10701	Banteay Chhmar	Silk production training	1	training	500	Economic and Social Relaunch of Northern Provinces		☐
10701	Banteay Chhmar	Mixed farming system training	1	training	92240	Economic and Social Relaunch of Northern Provinces		✓
10701	Banteay Chhmar	Vegetable growing training	1	training	20000	Economic and Social Relaunch of Northern Provinces		✓
10701	Banteay Chhmar	Rice cultivation technique training	1	training	400	Department of Agriculture Forestry and Fisheries	PIF	✓
10701	Banteay Chhmar	Calf for raising request	17	Head	20000	Economic and Social Relaunch of Northern Provinces		✓

<sup>2</sup> Not all the data from the CDPD has been translated to English, this has resulted in some cells in the TA tables being blank.

Commune GIS	Commune	Temporary Agreements				Supporter	Funding Source	Listed in CIP befor DIW
		Project Name	Quantity	Unit	Est.Cost (K.Riels)			
Social								
10701	Banteay Chhmar	Scholarship provision to poor pupils	20	person	1200	Punleu Komar Kampuchea Organization		✓
10701	Banteay Chhmar	Health network creation/strengthening	1	training	36000	Reproductive and Child Health Alliance		✓
10701	Banteay Chhmar	Reproductive health training for VHV	1	training	18000	Reproductive and Child Health Alliance		✓
10701	Banteay Chhmar	School building	1	building	559953	Enfants Du Mekong		✓
10701	Banteay Chhmar	Latrine construction	100	toilet	21280	Economic and Social Relaunch of Northern Provinces		✓
10701	Banteay Chhmar	KMeragpÁt;pÁg;Twks¥at	100	family	2000	Economic and Social Relaunch of Northern Provinces		✓
10701	Banteay Chhmar	Disabled self-support community formation	10	person	27200	United Community for Development in Thmar Pouk and Svay Chek Districts		✓
10701	Banteay Chhmar	TBA training	3	training	30000	Reproductive and Child Health Alliance		✓
10701	Banteay Chhmar	Sexual disease treatment needs	1	place	20000	Economic and Social Relaunch of Northern Provinces		✓
10701	Banteay Chhmar	Vitamin A provision campaign	2	Time	3040	Reproductive and Child Health Alliance		✓
10701	Banteay Chhmar	Scholarship provision to poor pupils	20	person	1200	Enfants Du Mekong		✓
10701	Banteay Chhmar	Midwife strengthening/training	2	Time	1200	Reproductive and Child Health Alliance		✓
10701	Banteay Chhmar	Disease treatment without service charge	5	case	700	Partners for Development		✓
10701	Banteay Chhmar	Health subsidiary fund for the poor	715	person	715	Economic and Social Relaunch of Northern Provinces		✓

## District Data Book 2009: District Profile

Commune GIS	Commune	Temporary Agreements				Supporter	Funding Source	Listed in CIP befor DIW
		Project Name	Quantity	Unit	Est.Cost (K.Riels)			
10701	Banteay Chhmar	Bicycles and incentives provision	10	person	900	Punleu Komar Kampuchea Organization		<input type="checkbox"/>
10701	Banteay Chhmar	BT basic awareness training to DOTS worker	1	training	224	Punleu Komar Kampuchea Organization		<input type="checkbox"/>
10701	Banteay Chhmar	Phlegm sending for microscope study	1	training	691	Punleu Komar Kampuchea Organization		<input type="checkbox"/>
10701	Banteay Chhmar	District hospital supervision mission at community and health center	1	training	300	Punleu Komar Kampuchea Organization		<input type="checkbox"/>
10701	Banteay Chhmar	Health Department supervision mission at community and health center	1	training	1792	Punleu Komar Kampuchea Organization		<input type="checkbox"/>
10701	Banteay Chhmar	Supervision mission at community and health center	1	training	1000	Punleu Komar Kampuchea Organization		<input type="checkbox"/>
10701	Banteay Chhmar	Health education service at health center	25	person	6280	Economic and Social Relaunch of Northern Provinces		✓
10701	Banteay Chhmar	HIV/AIDS carriers support for blood test	1	training	400	Punleu Komar Kampuchea Organization		<input type="checkbox"/>
10701	Banteay Chhmar	Health clinic service	2	Time	9840	Reproductive and Child Health Alliance		✓
10701	Banteay Chhmar	Roles and responsibilities training to DOTS worker	1	training	112	Punleu Komar Kampuchea Organization		<input type="checkbox"/>
10701	Banteay Chhmar	TB suspected case transfer to health center and incentive budget support	1	training	680	Punleu Komar Kampuchea Organization		<input type="checkbox"/>
10701	Banteay Chhmar	Quarterly meeting	1	training	240	Punleu Komar Kampuchea Organization		<input type="checkbox"/>
10701	Banteay Chhmar	Incentive budget for trained health worker	1	training	280	Punleu Komar Kampuchea Organization		<input type="checkbox"/>
10701	Banteay Chhmar	Monitor handicap's cart	2	set	160	Jesuit Service Cambodia		<input type="checkbox"/>
10701	Banteay Chhmar	World TB combat week organizing	1	training	400	Punleu Komar Kampuchea Organization		<input type="checkbox"/>
10701	Banteay Chhmar	Kindergarten classes	1	training	500	Economic and Social Relaunch of Northern Provinces		<input type="checkbox"/>

District Data Book 2009: District Profile

Commune GIS	Commune	Temporary Agreements				Supporter	Funding Source	Listed in CIP before DIW
		Project Name	Quantity	Unit	Est.Cost (K.Riels)			
10701	Banteay Chhmar	Literacy class operation	1	class	500	Economic and Social Relaunch of Northern Provinces		<input type="checkbox"/>
10701	Banteay Chhmar	Health education and epidemic campaign	1	training	412	Economic and Social Relaunch of Northern Provinces		<input type="checkbox"/>
10701	Banteay Chhmar	Family planning	6	Time	12000	Reproductive and Child Health Alliance		✓
10701	Banteay Chhmar	Reproductive health training for VHV	6	Time	60000	Reproductive and Child Health Alliance		✓
<b>NREM</b>								
10701	Banteay Chhmar	Establishment of NREM committee	17	person	62502	United Community for Development in Thmar Pouk and Svay Chek Districts		✓
10701	Banteay Chhmar	Environmental awareness and law education	1	training	6000	United Community for Development in Thmar Pouk and Svay Chek Districts		✓
10701	Banteay Chhmar	Forest protection strengthening	1	training	5000	United Community for Development in Thmar Pouk and Svay Chek Districts		✓
10701	Banteay Chhmar	Environmental awareness and law education	1	training	340	Department of Environment		✓
<b>Administration and Security</b>								
10701	Banteay Chhmar	Demining project	999536	m2	379823	Cambodian Mine Action Center		✓
10701	Banteay Chhmar	Land law dissemination	1	training	45	Economic and Social Relaunch of Northern Provinces		✓
10701	Banteay Chhmar	Land law dissemination	1	training	45	Vigilance		✓
10701	Banteay Chhmar	Mine and UXO awareness education	50	training	20160	Cambodian Mine Action Center		✓
10701	Banteay Chhmar	Three service provision, mine awareness, disabled people support and	100	training	1016	Cambodian Mine Action Center		<input type="checkbox"/>

Commune GIS	Commune	Temporary Agreements				Supporter	Funding Source	Listed in CIP before DIW
		Project Name	Quantity	Unit	Est.Cost (K.Riels)			
		development						
Gender								
10701	Banteay Chhmar	Gender and child rights dissemination	1	training	20000	Economic and Social Relaunch of Northern Provinces		✓
10701	Banteay Chhmar	Gender and child rights dissemination	1	training	2000	Cambodian League for the Promotion and Defense of H.R		✓
10701	Banteay Chhmar	Woman and children's rights dissemination	1	training	2000	Vigilance		✓

### 8.2.2 Temporary Agreements for 2009 as per DIW 2008 for Commune: Kouk Romiet

Commune GIS	Commune	Temporary Agreements				Supporter	Funding Source	Listed in CIP befor DIW
		Project Name	Quantity	Unit	Est.Cost (K.Riels)			
Economic								
10702	Kouk Romiet	Chicken request	9	Team	56000	Australians Caring for Refugees		✓
10702	Kouk Romiet	Cow raising training	1	person	2144	United Community for Development in Thmar Pouk and Svay Chek Districts		✓
10702	Kouk Romiet	Family fish pond construction	18	Pond	10800	Australians Caring for Refugees		✓
10702	Kouk Romiet	Rice seed request	4	village	9000	Australians Caring for Refugees		✓
10702	Kouk Romiet	Fish fingerling request	5000	Head	1000	Australians Caring for Refugees		✓
10702	Kouk Romiet	Rice field demonstration	1	training	1568	Australians Caring for Refugees		✓
10702	Kouk Romiet	Rice bank establish	4250	Kg	8000	Australians Caring for Refugees		✓
10702	Kouk Romiet	Cow bank	5	Head	3340	United Community for Development in Thmar Pouk		✓

District Data Book 2009: District Profile

Commune GIS	Commune	Temporary Agreements				Supporter	Funding Source	Listed in CIP before DIW
		Project Name	Quantity	Unit	Est.Cost (K.Riels)			
						and Svay Chek Districts		
10702	Kouk Romiet	Animal raising training	1	training	1260	Australians Caring for Refugees		✓
10702	Kouk Romiet	Agricultural tools request	18	person	3640	Australians Caring for Refugees		✓
10702	Kouk Romiet	Agricultural marketing	9	person	9600	Australians Caring for Refugees		✓
10702	Kouk Romiet	Agriculture association activation	1	Team	5000	Australians Caring for Refugees		✓
10702	Kouk Romiet	Mixed farming system training	2	training	2974	Australians Caring for Refugees		✓
10702	Kouk Romiet	Mixed farming system training	5	training	10000	Australians Caring for Refugees		✓
Social								
10702	Kouk Romiet	TBA training	3	training	6600	Reproductive and Child Health Alliance		✓
10702	Kouk Romiet	Food/materials support to disabled family	4	village	320	Jesuit Service Cambodia		✓
10702	Kouk Romiet	Disabled self-support community formation	20	person	5520	United Community for Development in Thmar Pouk and Svay Chek Districts		✓
10702	Kouk Romiet	Vitamin A provision campaign	2	Time	608	Reproductive and Child Health Alliance		✓
10702	Kouk Romiet	Health network creation/strengthening	1	training	5336	Reproductive and Child Health Alliance		✓
10702	Kouk Romiet	Reproductive health training for VHV	6	Time	12000	Reproductive and Child Health Alliance		✓
10702	Kouk Romiet	Midwife strengthening/training	2	Time	200	Reproductive and Child Health Alliance		✓
10702	Kouk Romiet	Health clinic service	2	Time	1968	Reproductive and Child Health Alliance		✓
10702	Kouk Romiet	Family planning	6	Time	1200	Reproductive and Child Health Alliance		✓
10702	Kouk	Disease treatment without service	21	village	700	Partners for Development		✓

District Data Book 2009: District Profile

Commune GIS	Commune	Temporary Agreements				Supporter	Funding Source	Listed in CIP before DIW
		Project Name	Quantity	Unit	Est.Cost (K.Riels)			
	Romiet	charge						
10702	Kouk Romiet	Disease treatment without service charge	5	case	700	Partners for Development		✓
10702	Kouk Romiet	Nutrition awareness education	2	schools	408.92	Enfants Du Mekong		✓
10702	Kouk Romiet	KMeragBagyKs	10	Jar	8320	Australians Caring for Refugees		✓
10702	Kouk Romiet	Reproductive health training for VHV	1	training	3400	Reproductive and Child Health Alliance		✓
<b>NREM</b>								
10702	Kouk Romiet	Tree plantation project	5000	Tree	800	United Community for Development in Thmar Pouk and Svay Chek Districts		✓
10702	Kouk Romiet	Tree plantation project	5000	Tree	720	Department of Environment		✓
<b>Administration and Security</b>								
10702	Kouk Romiet	Mine and UXO awareness education	25	training	1008	Cambodian Mine Action Center		✓
10702	Kouk Romiet	Demining project	3	training	6480	Cambodian Mine Action Center		✓
10702	Kouk Romiet	CC capacity strengthening	1	training	1460	Australians Caring for Refugees		✓
10702	Kouk Romiet	Good governance training	1	training	640	Australians Caring for Refugees		✓
10702	Kouk Romiet	Human rights committee meeting	1	training	624	Australians Caring for Refugees		✓
10702	Kouk Romiet	Local association management strengthening	1	training	480	Australians Caring for Refugees		✓
10702	Kouk Romiet	Human rights committee meeting	1	training	1560	Australians Caring for Refugees		✓
10702	Kouk Romiet	Commune study tour	1	time	5864	Australians Caring for Refugees		✓
10702	Kouk Romiet	Demining project	7	family	17078568	Cambodian Mine Action Center		✓

Commune GIS	Commune	Temporary Agreements				Supporter	Funding Source	Listed in CIP before DIW
		Project Name	Quantity	Unit	Est.Cost (K.Riels)			
Gender								
10702	Kouk Romiet	Women and men roles/rights dissemination	1	time	420	Vigilance		✓
10702	Kouk Romiet	Women and men roles/rights dissemination	2	time	560	Cambodian League for the Promotion and Defense of H.R		✓

### 8.2.3 Temporary Agreements for 2009 as per DIW 2008 for Commune: Phum Thmei

Commune GIS	Commune	Temporary Agreements				Supporter	Funding Source	Listed in CIP before DIW
		Project Name	Quantity	Unit	Est.Cost (K.Riels)			
Economic								
10703	Phum Thmei	Livestock bank	2	Team	20000	United Community for Development in Thmar Pouk and Svay Chek Districts		✓
10703	Phum Thmei	Calf for raising request	21	Head	14028	United Community for Development in Thmar Pouk and Svay Chek Districts		✓
Social								
10703	Phum Thmei	Health clinic service	2	Time	612	Reproductive and Child Health Alliance		✓
10703	Phum Thmei	Scholarship provision to poor pupils	4	person	408.92	Enfants Du Mekong		✓
10703	Phum Thmei	Health subsidiary fund for the poor	715	person	14280	Economic and Social Relaunch of Northern Provinces		✓
10703	Phum Thmei	Disease treatment without service charge	7	village	700	Partners for Development		✓
10703	Phum Thmei	Disabled self-support community formation	18	Team	4968	United Community for Development in Thmar Pouk and Svay Chek Districts		✓
10703	Phum Thmei	TBA training	3	training	1500	Reproductive and Child Health Alliance		✓
10703	Phum Thmei	Midwife strengthening/training	2	Time	80	Reproductive and Child Health Alliance		✓



District Data Book 2009: District Profile

Commune GIS	Commune	Temporary Agreements				Supporter	Funding Source	Listed in CIP befor DIW
		Project Name	Quantity	Unit	Est.Cost (K.Riels)			
10703	Phum Thmei	Midwife strengthening/training	1	training	1248	Reproductive and Child Health Alliance		✓
10703	Phum Thmei	Vitamin A provision campaign	2	Time	188	Reproductive and Child Health Alliance		✓
10703	Phum Thmei	HIV/AIDS awareness education training	1	training	360	Punleu Komar Kampuchea Organization		□
10703	Phum Thmei	Reproductive health training for VHV	6	Time	3000	Reproductive and Child Health Alliance		✓
10703	Phum Thmei	Family planning	2	Time	2160	Reproductive and Child Health Alliance		✓
10703	Phum Thmei	District hospital supervision mission at community and health center	1	training	7168	Punleu Komar Kampuchea Organization		□
10703	Phum Thmei	Transport ill people to health center	10	person	6912	Punleu Komar Kampuchea Organization		□
10703	Phum Thmei	Transfer patient for HIV test	1	time	400	Punleu Komar Kampuchea Organization		□
10703	Phum Thmei	Transfer suspect case to health center for Tuberculosis diagnosis	1	training	280	Punleu Komar Kampuchea Organization		□
10703	Phum Thmei	World TB combat week organizing	1	training	400	Punleu Komar Kampuchea Organization		□
10703	Phum Thmei	Scholarship provision to poor pupils	12	person	720	Punleu Komar Kampuchea Organization		□
10703	Phum Thmei	Monthly nutrition support	15	person	6192	Punleu Komar Kampuchea Organization		□
10703	Phum Thmei	Health network creation/strengthening	1	training	1421	Reproductive and Child Health Alliance		✓
<b>NREM</b>								
10703	Phum Thmei	Forestry law education	891	person	500	United Community for Development in Thmar Pouk and Svay Chek Districts		✓
10703	Phum Thmei	Forestry law education	17	person	625	United Community for Development in Thmar Pouk and Svay Chek Districts		✓
10703	Phum	Establishment of NREM committee	1	training	1000	United Community for		✓

Commune GIS	Commune	Temporary Agreements				Supporter	Funding Source	Listed in CIP before DIW
		Project Name	Quantity	Unit	Est.Cost (K.Riels)			
	Thmei					Development in Thmar Pouk and Svay Chek Districts		
Administration and Security								
10703	Phum Thmei	Quarterly meeting	2	training	4720	Punleu Komar Kampuchea Organization		<input type="checkbox"/>
10703	Phum Thmei	Health center supervision mission at community	1	training	4000	Punleu Komar Kampuchea Organization		<input type="checkbox"/>

#### 8.2.4 Temporary Agreements for 2009 as per DIW 2008 for Commune: Thma Puok

Commune GIS	Commune	Temporary Agreements				Supporter	Funding Source	Listed in CIP befor DIW
		Project Name	Quantity	Unit	Est.Cost (K.Riels)			
Economic								
10704	Thma Puok	Livestock bank	2	Team	20000	Economic and Social Relaunch of Northern Provinces		✓
10704	Thma Puok	Compost fertilizer training	1	training	400	Department of Agriculture Forestry and Fisheries		✓
Social								
10704	Thma Puok	Reproductive health training for VHV	1	Time	268	Reproductive and Child Health Alliance		✓
10704	Thma Puok	Scholarship provision to poor pupils	7	person	35839.4	Enfants Du Mekong		✓
10704	Thma Puok	Health subsidiary fund for the poor	715	person	14280	Economic and Social Relaunch of Northern Provinces		✓
10704	Thma Puok	Disease treatment without service charge	7	village	700	Partners for Development		✓
10704	Thma Puok	Elderly/children/disable protection association formation	1	set	80	Jesuit Service Cambodia		✓
10704	Thma Puok	Midwife strengthening/training	2	Time	54	Reproductive and Child Health Alliance		✓
10704	Thma	Vitamin A provision campaign	2	Time	160	Reproductive and Child Health		✓

Commune GIS	Commune	Temporary Agreements				Supporter	Funding Source	Listed in CIP before DIW
		Project Name	Quantity	Unit	Est.Cost (K.Riels)			
	Puok					Alliance		
10704	Thma Puok	Health clinic service	2	Time	176	Reproductive and Child Health Alliance		✓
10704	Thma Puok	Reproductive health training for VHV	6	Time	1808	Reproductive and Child Health Alliance		✓
10704	Thma Puok	TBA training	3	training	904	Reproductive and Child Health Alliance		✓
<b>NREM</b>								
10704	Thma Puok	Waste dumping creation/improvement	21	place	536	Department of Environment		✓
<b>Administration and Security</b>								
10704	Thma Puok	Training of importance people in community	1	training	600	Land Use Planning Unit		<input type="checkbox"/>
10704	Thma Puok	Properties ownership certificate provision	20	doc	2000	Department of Land Management, Urban Planning & Construction		<input type="checkbox"/>
10704	Thma Puok	Establishment of NREM committee	1	training	625	Land Use Planning Unit		<input type="checkbox"/>
10704	Thma Puok	Forestry community awareness dissemination	1	training	500	Land Use Planning Unit		<input type="checkbox"/>

### 8.2.5 Temporary Agreements for 2009 as per DIW 2008 for Commune: Kouk Kakthen

Commune GIS	Commune	Temporary Agreements				Supporter	Funding Source	Listed in CIP befor DIW
		Project Name	Quantity	Unit	Est.Cost (K.Riels)			
Economic								
10705	Kouk Kakthen	Agricultural machinery training	1	training	1000	Department of Agriculture Forestry and Fisheries		✓
10705	Kouk Kakthen	Cattle credit	2	Team	20000	Economic and Social Relaunch of Northern Provinces		□
10705	Kouk Kakthen	Cow bank	10	Head	6680	Land Use Planning Unit		□

District Data Book 2009: District Profile

Commune GIS	Commune	Temporary Agreements				Supporter	Funding Source	Listed in CIP before DIW
		Project Name	Quantity	Unit	Est.Cost (K.Riels)			
10705	Kouk Kakthen	Irrigated canal construction	2500	m	30000	Department of Water Resources and Meteorology		✓
Social								
10705	Kouk Kakthen	Monitor handicap's cart	4	set	320	Jesuit Service Cambodia		<input type="checkbox"/>
10705	Kouk Kakthen	Scholarship provision to poor pupils	50	person	31104.52	Enfants Du Mekong		✓
10705	Kouk Kakthen	TBA training	3	training	1000	Reproductive and Child Health Alliance		✓
10705	Kouk Kakthen	Reproductive health training for VHV	1	training	800	Reproductive and Child Health Alliance		✓
10705	Kouk Kakthen	Health clinic service	2	Time	368	Reproductive and Child Health Alliance		✓
10705	Kouk Kakthen	Disease treatment without service charge	9	village	700	Partners for Development		✓
10705	Kouk Kakthen	Literacy class	1	class	1200	Department of Education Youth and Sports		✓
10705	Kouk Kakthen	Health insurance service provision	1	training	14280	Economic and Social Relaunch of Northern Provinces		<input type="checkbox"/>
10705	Kouk Kakthen	Scholarship provision to poor pupils	32	person	1920	Punleu Komar Kampuchea Organization		<input type="checkbox"/>
10705	Kouk Kakthen	Daily nutrition support	41	person	16924	Punleu Komar Kampuchea Organization		<input type="checkbox"/>
10705	Kouk Kakthen	HIV/AIDS awareness education training	1	training	960	Punleu Komar Kampuchea Organization		<input type="checkbox"/>
10705	Kouk Kakthen	HIV/AIDS day participation	1	training	400	Punleu Komar Kampuchea Organization		<input type="checkbox"/>
10705	Kouk Kakthen	Transfer children for medical check	1	time	1600	Punleu Komar Kampuchea Organization		<input type="checkbox"/>
Administration and Security								
10705	Kouk Kakthen	Forestry community awareness raising support	1	training	500	Land Use Planning Unit		<input type="checkbox"/>
10705	Kouk Kakthen	Training of importance people in forestry community	1	training	600	Land Use Planning Unit		<input type="checkbox"/>

Commune GIS	Commune	Temporary Agreements				Supporter	Funding Source	Listed in CIP before DIW
		Project Name	Quantity	Unit	Est.Cost (K.Riels)			
10705	Kouk Kakthen	Establishment of NREM committee	1	training	625	Land Use Planning Unit		<input type="checkbox"/>

### 8.2.6 Temporary Agreements for 2009 as per DIW 2008 for Commune: Kumru

Commune GIS	Commune	Temporary Agreements				Supporter	Funding Source	Listed in CIP befor DIW
		Project Name	Quantity	Unit	Est.Cost (K.Riels)			
Economic								
10706	Kumru	Agriculture family farming system	1	training	2000	Economic and Social Relaunch of Northern Provinces		<input type="checkbox"/>
10706	Kumru	Village veterinary training	2	training	216	Economic and Social Relaunch of Northern Provinces		✓
10706	Kumru	Rice field demonstration	1	training	936	Economic and Social Relaunch of Northern Provinces		✓
10706	Kumru	IPM training	70	Copies	9600	Economic and Social Relaunch of Northern Provinces		✓
10706	Kumru	Mixed farming system training	2	demo	800	Economic and Social Relaunch of Northern Provinces		✓
10706	Kumru	Mixed farming system training	1	training	9224	Economic and Social Relaunch of Northern Provinces		✓
10706	Kumru	Earth road construction	2000	m	355096	Economic and Social Relaunch of Northern Provinces		✓
10706	Kumru	Cow bank	21	Head	56112	Economic and Social Relaunch of Northern Provinces		<input type="checkbox"/>
10706	Kumru	Rice field demonstration	1	training	480	Department of Agriculture		✓

District Data Book 2009: District Profile

Commune GIS	Commune	Temporary Agreements				Supporter	Funding Source	Listed in CIP befor DIW
		Project Name	Quantity	Unit	Est.Cost (K.Riels)			
						Forestry and Fisheries		
10706	Kumru	Power tillage repairing	1	training	100	Economic and Social Relaunch of Northern Provinces		<input type="checkbox"/>
10706	Kumru	Rice field demonstration	2	ha	800	Economic and Social Relaunch of Northern Provinces		✓
Social								
10706	Kumru	Health clinic service	2	Time	152	Reproductive and Child Health Alliance		✓
10706	Kumru	HIV/AIDS infected person assistance	1	training	412	Economic and Social Relaunch of Northern Provinces		✓
10706	Kumru	KMeragBagykS	20	Jar	139232	Economic and Social Relaunch of Northern Provinces		✓
10706	Kumru	Nutrition education training to VHV	3	person	816	Enfants Du Mekong		✓
10706	Kumru	Latrine construction	10	toilet	1240	Economic and Social Relaunch of Northern Provinces		✓
10706	Kumru	Literacy class	1	class	2000	Economic and Social Relaunch of Northern Provinces		✓
10706	Kumru	TBA training	3	training	772	Reproductive and Child Health Alliance		✓
10706	Kumru	Disease treatment without service charge	5	case	700	Partners for Development		✓
10706	Kumru	World TB combat week organizing	1	training	400	Punleu Komar Kampuchea Organization		<input type="checkbox"/>
10706	Kumru	Reproductive health training for VHV	6	Time	1548	Reproductive and Child Health Alliance		✓
10706	Kumru	Transfer suspect case to health center for Tuberculosis diagnosis	1	training	680	Punleu Komar Kampuchea Organization		<input type="checkbox"/>
10706	Kumru	District hospital supervision mission at community and health center	1	training	300	Punleu Komar Kampuchea Organization		<input type="checkbox"/>

District Data Book 2009: District Profile

Commune GIS	Commune	Temporary Agreements				Supporter	Funding Source	Listed in CIP befor DIW
		Project Name	Quantity	Unit	Est.Cost (K.Riels)			
10706	Kumru	Health department supervision mission at community and health center	1	training	1792	Punleu Komar Kampuchea Organization		<input type="checkbox"/>
10706	Kumru	Quarterly meeting	2	training	2080	Punleu Komar Kampuchea Organization		<input type="checkbox"/>
10706	Kumru	Self-help group formation	24	person	26496	Economic and Social Relaunch of Northern Provinces		<input type="checkbox"/>
10706	Kumru	Skills training for people	1	training	2000	Economic and Social Relaunch of Northern Provinces		<input type="checkbox"/>
10706	Kumru	Reproductive health training for VHV	1	training	228	Reproductive and Child Health Alliance		✓
10706	Kumru	Sewing skills training	1	training	2500	Economic and Social Relaunch of Northern Provinces		<input type="checkbox"/>
10706	Kumru	Midwife strengthening/training	2	Time	56	Reproductive and Child Health Alliance		✓
NREM								
10706	Kumru	Tree plantation project	1	training	340	Department of Environment		✓
Administration and Security								
10706	Kumru	Plan formulation for 2009	2	Course/year	704	Economic and Social Relaunch of Northern Provinces		<input type="checkbox"/>
10706	Kumru	Commune sub-committee support	1	training	628	Economic and Social Relaunch of Northern Provinces		✓
10706	Kumru	Demining project	1	time	139232	Economic and Social Relaunch of Northern Provinces		✓
10706	Kumru	Human rights committee meeting	24	Team	6624	United Community for Development in Thmar Pouk and Svay Chek Districts		✓

District Data Book 2009: District Profile

Commune GIS	Commune	Temporary Agreements				Supporter	Funding Source	Listed in CIP before DIW
		Project Name	Quantity	Unit	Est.Cost (K.Riels)			
10706	Kumru	Mine and UXO awareness education	1	training	2000	Economic and Social Relaunch of Northern Provinces		✓
10706	Kumru	Mine and UXO awareness education	3	training	7200	Cambodian Mine Action Center		✓
Gender								
10706	Kumru	Women vocational training	5	person	1240	Economic and Social Relaunch of Northern Provinces		✓
10706	Kumru	Gender FP strengthening	1	training	2000	Economic and Social Relaunch of Northern Provinces		✓

**Source:** CDPD, District Level Detail TA resulting from DIW



### 8.3 Outputs, estimated and actual costs of C/S Fund Projects between 2005 and 2008, by Commune

Commune	Project Type	Budget Year	Output		Quantity	Unit	Unit Cost MR	
			Description	Type			Estimate	Actual
Banteay Chhmar	Rural Transport	2005	Laterite road	Upgrade	3.742	Km	29.10	32.49
Banteay Chhmar	Rural Transport	2005	Single pipe culvert	New	2	Place	4.19	32.49
Banteay Chhmar	Rural Transport	2006	Single pipe culvert	New	2	Place	3.77	41.24
Banteay Chhmar	Rural Transport	2006	Laterite road	Upgrade	2.885	Km	37.70	41.24
Banteay Chhmar	Rural Transport	2007	Laterite road	Upgrade	3.656	Km	40.36	38.33
Banteay Chhmar	Rural Transport	2007	Single pipe culvert	New	1	Place	2.17	38.33
Banteay Chhmar	Rural Transport	2008	Double pipe culvert	New	1	Place	6.86	48.68
Banteay Chhmar	Rural Transport	2008	Triple pipe culvert	New	1	Place	9.52	48.68
Banteay Chhmar	Rural Transport	2008	Laterite road	Upgrade	1.5	Km	31.80	48.68
Kouk Romiet	Rural Transport	2005	Earth road	Routine maintenance	0.4	Km	0.48	1.20
Kouk Romiet	Rural Transport	2005	Laterite road	Upgrade	3.35	Km	38.61	38.66
Kouk Romiet	Rural Transport	2005	Earth road	Repair	0.112	Km	0.98	38.66
Kouk Romiet	Rural Transport	2006	Single pipe culvert	New	1	Place	2.98	45.68
Kouk Romiet	Rural Transport	2006	Laterite road	Upgrade	3	Km	42.71	45.68
Kouk Romiet	Rural Transport	2007	Single cell box culvert	New	3	Place	43.58	50.25
Kouk Romiet	Rural Transport	2007	Double pipe culvert	New	1	Place	7.29	50.25
Kouk Romiet	Rural Transport	2008	Earth road	Repair	0.25	Km	8.43	51.73
Kouk Romiet	Rural Transport	2008	Single pipe culvert	New	2	Place	6.46	51.73
Kouk Romiet	Rural Transport	2008	Single cell box culvert	New	2	Place	36.88	51.73
Phum Thmei	Irrigation	2005	Earth dam	Repair	0.86	Km	26.69	25.86
Phum Thmei	Rural Transport	2006	Laterite road	Upgrade	2.04	Km	29.10	32.80
Phum Thmei	Rural Transport	2006	Single pipe culvert	New	2	Place	3.74	32.80
Phum Thmei	Rural Transport	2007	Single pipe culvert	New	2	Place	2.44	33.63
Phum Thmei	Rural Transport	2007	Laterite road	Upgrade	1.83	Km	31.21	33.63
Phum Thmei	Rural Transport	2008	Laterite road	Upgrade	1.18	Km	36.30	36.70
Thma Puok	Rural Transport	2005	Laterite road	Upgrade	2.471	Km	27.11	26.57
Thma Puok	Rural Transport	2006	Laterite road	Upgrade	2.342	Km	32.68	32.68
Thma Puok	Rural Transport	2007	Laterite road	Upgrade	2	Km	32.29	34.25
Thma Puok	Rural Transport	2007	Single pipe culvert	New	2	Place	4.29	34.25
Thma Puok	Rural Transport	2008	Laterite road	Upgrade	1.8	Km	32.53	37.73
Thma Puok	Rural Transport	2008	Single pipe culvert	New	1	Place	5.24	37.73
Kouk Kakthen	Rural Transport	2005	Laterite road	Upgrade	2.847	Km	22.94	26.15

Commune	Project Type	Budget Year	Output		Quantity	Unit	Unit Cost MR	
			Description	Type			Estimate	Actual
Kouk Kakthen	Rural Transport	2006	Earth road	Repair	1.6	Km	28.79	33.42
Kouk Kakthen	Rural Transport	2006	Single pipe culvert	New	2	Place	5.26	33.42
Kouk Kakthen	Rural Transport	2007	Earth road	Repair	1.724	Km	28.03	35.17
Kouk Kakthen	Rural Transport	2007	Single pipe culvert	New	2	Place	6.68	35.17
Kouk Kakthen	Rural Transport	2008	Laterite road	Upgrade	1.439	Km	34.57	35.12
Kumru	Rural Transport	2005	Earth road	Repair	0.74	Km	24.24	27.65
Kumru	Rural Transport	2005	Single pipe culvert	New	1	Place	4.12	27.65
Kumru	Rural Transport	2006	Laterite road	Upgrade	1.76	Km	28.05	31.76
Kumru	Rural Transport	2006	Single pipe culvert	New	2	Place	3.45	31.76
Kumru	Rural Transport	2007	Single pipe culvert	New	2	Place	3.93	32.82
Kumru	Rural Transport	2007	Earth road	New	2	Km	30.61	32.82
Kumru	Rural Transport	2008	Earth road	Repair	1.5	Km	28.94	37.08
Kumru	Rural Transport	2008	Single pipe culvert	New	2	Place	8.18	37.08

Source: PID

#### 8.4 Total Expenditure on C/S Fund Projects by sector and commune between 2005 and 2008

Sector	Total Cost in Million Riels					
	Banteay Chhmar	Kouk Romiet	Phum Thmei	Thma Puok	Kouk Kakthen	Kumru
Irrigation			25.86			
Rural Transport	160.74	187.51	69.50	131.23	129.86	129.32

Source: PID

**8.5 Actual 2009 C/S Fund projects by Commune**

Commune	Project Type	Project Output		Quantity	Unit	Fund Source (Riels)		
		Description	Type			Total	C/S	Local Contribution
Banteay Chhmar	Rural Transport	Earth road	New	0.621	km	60,911,000	60,311,000	600,000
Banteay Chhmar	Rural Transport	Earth road	New	0.635	km	60,911,000	60,311,000	600,000
Banteay Chhmar	Rural Transport	Single pipe culvert 0.6m diameter	New	2	Place	60,911,000	60,311,000	600,000
Banteay Chhmar	Rural Transport	Earth road	New	0.05	km	60,911,000	60,311,000	600,000
Kouk Romiet	Rural Transport	Laterite road	Repair	1	km	68,712,000	67,912,000	800,000
Kouk Romiet	Rural Transport	Laterite road	Repair	1.1	km	68,712,000	67,912,000	800,000
Kouk Romiet	Rural Transport	Laterite road	Repair	0.3	km	68,712,000	67,912,000	800,000
Phum Thmei	Rural Transport	Laterite road	Repair	2	km	47,468,000	46,968,000	500,000
Phum Thmei	Rural Transport	Laterite road	Repair	0.5	km	47,468,000	46,968,000	500,000
Thma Puok	Rural Transport	Laterite road	Repair	0.5	km	48,843,000	48,243,000	600,000
Thma Puok	Rural Transport	Laterite road	Repair	0.5	km	48,843,000	48,243,000	600,000
Thma Puok	Rural Transport	Single pipe culvert 0.8m diameter	New	1	Place	48,843,000	48,243,000	600,000
Thma Puok	Rural Transport	Laterite road	Repair	0.5	km	48,843,000	48,243,000	600,000
Kouk Kakthen	Rural Transport	Laterite road	Repair	1	km	47,584,000	47,184,000	400,000
Kouk Kakthen	Rural Transport	Laterite road	Repair	0.5	km	47,584,000	47,184,000	400,000
Kumru	Rural Transport	Earth road	New	1.98	km	50,140,000	49,405,000	735,000
Kumru	Rural Transport	Double pipe culvert 1.0m diameter	New	1	Place	50,140,000	49,405,000	735,000

*Source: PID*

## 9 District level Projects from 2006 to 2009

District Initiative Projects (DIPs) are funded by Danida, DFID and PSDD (UNDP, DFID and SIDA).

### **Funding for 2006-2008**

Between 2006 and 2008 there were 14 provinces funded by PSDD and 10 by Danida and DFID. The list of provinces and who funded these is below

#### *Danida and DFID funded DIPs:*

Kampong Cham	Kampong Speu	Koh Kong	Kratie	Monduliri
Pursat	Ratanakiri	Siem Reap	Sihanoukville	Kep

#### *PSDD funded DIPs:*

Banteay Meanchey	Battambang	Kampong Chhnang	Kandal	Phnom Penh
Prey Veng	Svay Rieng	Takeo	Kampong Thom	Preah Vihear
Stung Treng	Kampot	Oddar Meanchey	Pailin	

### **Funding for 2009**

In 2009 there was a change to the number of provinces funded by the two streams. Danida and DFID were still funding the same 10 provinces they had been funding the previous three years, but two more provinces were added *Kampong Thom and Kampot*. Now PSDD funds 12 provinces and Danida and DFID fund 12.

## **9.1 District Initiative Infrastructure Projects from 2006 to 2009**

### **9.1.1 District Initiative Infrastructure Projects for 2006 to 2008**

*No District Initiative Infrastructure Projects were implemented in this district for 2006-2008*

### **9.1.2 District Initiative Infrastructure Projects in 2009**

*No District Initiative Infrastructure Projects have been implemented in this district for 2009*

## **9.2 District Initiative Service Projects from 2006 to 2009**

### **9.2.1 District Initiative Service Projects for 2006 to 2008**

*No District Initiative Service Projects were implemented in this district for 2006-2008*

### 9.2.2 District Initiative Service Projects in 2009

Project Name	Sector	Implementing Agency	Budget	Project outputs/ capacities	No. of Beneficiaries		Progress	Remarks on Issues of Progress
					Total	Female		
Establish and disseminate the children prevention network	SOC	Social Affairs Office	\$1,092.00	12 courses	576	250	0%	Not yet implemented
Dissemination on law against the domestic violence	GEN	WA Office	\$1,083.00	6 courses	300	150	0%	Not yet implemented
Dissemination on marriage law	GEN	WA Office	\$1,065.00	6 courses	300	150	0%	Not yet implemented
Strengthening VLAs	AGR	Agriculture Office	\$721.00	2 courses	80	6	0%	Not yet implemented
Rice demonstration and field day	AGR	Agriculture Office	\$485.00	2 courses	100	30	0%	Not yet implemented
Dissemination, selection and encouragement to poor and smart students	EDU	Education Office	\$1,330.50	6 courses	240	120	0%	Not yet implemented
Provide awareness and delivery Abet to families	HEA	Health Center/OD	\$249.00	6 courses	132	65	100%	
provide awareness on reproductive health	HEA	Health Center/OD	\$687.00	6 courses	504	504	0%	Not yet implemented

### 9.3 Inter Commune Council Projects in 2008 and 2009

#### 9.3.1 ICC Projects in 2008

*No ICC projects in this district at this time*

#### 9.3.2 ICC Projects in 2009

*No ICC projects in this district at this time*

**Source:** ICC project, Ministry of Interior (DoLA), -UNDP project for Local Governance – DDLG

## **9.4 Other Projects in 2008 and 2009**

### **9.4.1 RPRP**

*There are no RPRP projects being implemented in this district or province at this time. The RPRP is only being implemented in Svay Rieng and Prey Veng*

#### **9.4.1.1 RPRP Projects from 2006 to 2008**

*No RPRP projects in this district at this time*

#### **9.4.1.2 RPRP Projects in 2009**

*No RPRP projects in this district at this time*

### **9.4.2 Seth Korma**

#### **9.4.2.1 Seth Koma 2007**

*There are no Seth Korma projects being implemented in this district or province at this time.*

**Source:** UNICEF

#### **9.4.2.2 Seth Koma 2008**

*There are no Seth Korma projects being implemented in this district or province at this time.*

**Source:** UNICEF

#### **9.4.2.3 Seth Koma 2009**

*There are no Seth Korma projects being implemented in this district or province at this time.*

**Source:** UNICEF

## **SECTION D: SERVICES AND ORGANIZATIONS**





## 10 Infrastructure

### 10.1 Length of and Expenditure on Roads in 2008, by District

Roads	BMC	Mongkol Borei	Phnom Srok	Preah Netr Preah	Ou Chrov	Serei Saophoan	Tma Puok	Svay Chek	Malai	Paoy Paet
Length of paved road in the district (km)	128	33	0	44	11	17,200	0	0	0	23
Length of unpaved roads in the district (km)	3,754	453	499	228	1,293	120	283	496.5	196	185
Amount spent on construction of roads in 2008 (\$)	592,936	57,073	84,036	59,524	72,675	94,337	60,028	59,431	53,596	52,236
Amount spent on repair and rehabilitation of roads in 2008 (\$)	67,643	44,899	22,744	0	0	0	0	0	0	0

**Note 1:** Please note that these data are not necessarily complete or correct. The data are derived from government agencies at provincial and district level which used different recording systems, did not always have complete data or were, sometimes, less than willing to share their data.

**Note 2:** Please be aware that these data are incomplete due to the fact that the amounts for the construction, repair and rehabilitation recorded reflect only funds provided by the government, not the contributions by any other parties.

### 10.2 Scale of and Expenditure on Irrigation in 2008, by District

Irrigation	BMC	Mongkol Borei	Phnom Srok	Preah Netr Preah	Ou Chrov	Serei Saophoan	Tma Puok	Svay Chek	Malai	Paoy Paet
Number of irrigation schemes operating in 2008	360	322	n/a	n/a	n/a	25	6	7	n/a	0
Total nr of hectares under irrigation in dry season 2008	883	257	n/a	n/a	n/a	50	556	20	n/a	0
Total funds spent in 2008 on construction of irrigation systems (\$)	35,714	0	35,714	n/a	n/a	n/a	n/a	n/a	n/a	0
Total funds spent in 2008 on rehabilitation/repair of irrigation systems (\$)	30,248	1,077	n/a	n/a	n/a	n/a	n/a	29,172	n/a	0
Total funds spent in 2008 on operation and maintenance (\$)	3,600	0	n/a	n/a	n/a	3,600	n/a	n/a	n/a	0

**Note 1:** Please note that these data are not necessarily complete or correct. The data are derived from government agencies at provincial and district level which used different recording systems, did not always have complete data or were, sometimes, less than willing to share their data.

**Note 2:** Please be aware that the data above are incomplete as these only reflect funds provided by the government, not the contributions by farmers or other parties.

**10.3 Power Supply in 2008, by District**

Electricity	BMC	Mongkol Borei	Phnom Srok	Preah Netr Preah	Ou Chrov	Serei Saophoan	Tma Puok	Svay Chek	Malai	Paoy Paet
Total number of electricity connections to households	21,216	490	500	410	n/a	12,300	2,214	n/a	752	4,550
Total number of electricity connections to agencies, companies, organizations	71	20	0	3	n/a	9	0	n/a	20	19
Total volume in KWh of electricity consumed last in 2008	9,234,048	2,508,937	36,000	57,204	n/a	738,328	83,579	n/a	110,000	5,700,000
Total amount collected from users for consumed electricity	1,534,326	597,366	1,786	47,970	n/a	N/A	71,474	n/a	1,445	814,286
Per capita electricity consumption in 2008 in Kwh	64	15	1	1	n/a	9	1	n/a	3	51

**Note 1:** Please note that these data are not necessarily complete or correct. The data are derived from government agencies at provincial and district level which used different recording systems, did not always have complete data or were, sometimes, less than willing to share their data.

**Note 2:** These data only record electricity provided by electricity companies and does not include homes powered by generators or batteries (for this information see Section B: General Profile, Part 1: General Information; table 1.3.1 and chart 1.3.4).

**Note 3:** In most provinces electricity is only provided through town-based networks

**Note 4:** Per capita consumption is calculated by dividing the total volume of electricity produced in 2008 by the number of people living in each district as per the 2008 census (for the provincial data it is calculated against the number of people living in the province)

## 11 Health Facilities

Please note that the Operational District (health) boundaries are different to the administrative district boundaries. Therefore the data provided here shows the facilities, staff, NGOs etc in each Operational District within the province NOT the administrative district.

### Acronyms

<b>Com Cov</b>	Commune Covered	<b>MW2</b>	Secondary Midwives
<b>CPA</b>	Complementary Package of Activities	<b>NU1</b>	Primary Nurse
<b>Dr</b>	Doctor	<b>NU2</b>	Secondary Nurse
<b>FDH</b>	Former District Hospital	<b>OD</b>	Operational District
<b>HC</b>	Health Center	<b>Others</b>	Other Staff
<b>HC (NB)</b>	Health Center no building	<b>PHD</b>	Provincial Health Department
<b>HP</b>	Health Post	<b>Pop 04-05</b>	Population Covered 2004 or 2005
<b>MA</b>	Medical Assistant	<b>RH</b>	Referral Hospital
<b>MPA</b>	Minimum Package of Activities	<b>Vil Cov</b>	Village Covered
<b>MW1</b>	Primary Midwives	<b>VIL-HC</b>	Distance from Village to Health Center

### 11.1 Health Facilities in the Province, by Operational District

Banteay Meanchey	OD	RH	HC	HP
Mongkol Borei	1	1	19	
Ou Chrov	1		12	
Preah Net Preah	1	1	12	
Thmar Puok	1	1	10	1
<b>Total</b>	<b>4</b>	<b>3</b>	<b>53</b>	<b>1</b>

### 11.2 Health Facilities and Staff in the province, by Operational District

This table shows health facilities, staff and coverage of health facilities in each operational district.

No	Facility Name	Type	Class	Dr	Ma	Nu2	Nu1	Mw2	Mw1	Others	Com Cov	Vil Cov	Pop. 04-05
<b>Mongkol Borei</b>													
1	Banteay Neang	HC	MPA	0	0	5	2	1	0	0	1	14	12,572
2	Bat Trang	HC	MPA	0	0	3	0	2	0	4	2	23	16,384
3	Bos Sbov	HC(NB)	None	0	0	3	1	0	1	0	2	18	11,353
4	Chamnaom	HC	MPA	0	0	2	2	1	0	2	1	18	14,399
5	Kampong Svay	HC	MPA	0	0	3	0	1	1	2	1	5	21,757

District Data Book 2009: District Profile

No	Facility Name	Type	Class	Dr	Ma	Nu2	Nu1	Mw2	Mw1	Others	Com Cov	Vil Cov	Pop. 04-05
6	Kouk Ballangk	HC	MPA	0	0	1	1	1	0	3	2	13	10,345
7	Koy Maeng	HC	MPA	0	0	1	1	3	0	1	2	11	8,773
8	Mkak	HC	MPA	0	0	3	1	1	1	3	1	7	6,770
9	Ou Ambel	HC	MPA	0	0	5	0	4	2	0	1	5	15,736
10	Ou Prasat	HC	MPA	0	0	5	1	1	1	0	1	14	13,229
11	Phniet	HC	MPA	0	0	1	2	2	4	2	2	11	7,255
12	Phnum Touch	HC	MPA	0	0	1	1	5	1	1	3	12	12,017
13	Russei Kraok I	HC	MPA	0	0	3	3	1	1	0	1	7	10,112
14	Russei Kraok II	HC(NB)	None	0	0	1	1	0	1	0	0	7	11,790
15	Sambuor	HC	MPA	0	0	0	2	0	0	3	1	11	6,588
16	Serei Saophoan	FDH	CPA+MPA	4	4	13	9	12	4	12	1	7	13,186
17	Soea	HC	MPA	0	0	1	1	1	0	3	1	13	10,893
18	Srah Reang	HC	MPA	0	0	3	3	1	0	2	2	17	13,251
<b>Total:</b>				<b>4</b>	<b>4</b>	<b>54</b>	<b>31</b>	<b>37</b>	<b>17</b>	<b>38</b>	<b>25</b>	<b>213</b>	<b>216,410</b>
<b>Preah Net Preah</b>													
1	Tuek Thla	HC(NB)	None	0	0	2	2	2	2	2	1	6	12,493
2	Chhnuor Mean Chey	HC	MPA	0	0	1	6	0	1	1	1	12	6,119
3	Chob Veari	HC	MPA	0	0	3	3	0	2	0	2	17	15,016
4	Nam Tau	HC	MPA	0	0	2	6	0	1	0	1	18	10,017
5	Paoy Char	HC	MPA	0	0	1	4	1	2	0	1	9	10,261
6	Phnom Dey	HC	MPA	0	0	2	3	2	2	0	2	13	7,848
7	Phnum Lieb	HC	MPA	0	0	1	3	0	2	0	1	16	14,546
8	Ponley	HC	MPA	0	0	0	5	1	0	0	1	6	11,345
9	Prasat	HC	MPA	0	0	1	5	0	1	0	1	14	6,395
10	Preah Netr Preah	HC	MPA	0	0	1	3	1	2	0	1	13	12,981
11	Rohal	HC	MPA	0	0	1	2	0	2	0	1	11	8,002
12	Srah Chik	FDH	CPA+MPA	0	3	8	18	2	2	2	2	12	11,839
<b>Total:</b>				<b>0</b>	<b>3</b>	<b>23</b>	<b>60</b>	<b>9</b>	<b>19</b>	<b>5</b>	<b>15</b>	<b>147</b>	<b>126,862</b>
<b>Thmar Puok</b>													
1	Tuek Chour	HC	MPA	0	0	2	3	2	1	0	1	18	11,654
2	Banteay Chhmar	HC	MPA	0	0	2	7	0	0	0	1	14	11,767
3	Beung Trakuon	HC	MPA	0	0	1	4	0	0	0	1	11	10,088
4	Kouk Romiet	HC	MPA	0	0	1	5	0	0	0	1	11	9,468
5	Kum Rou	HC	MPA	0	1	0	3	0	0	4	1	13	14,014

No	Facility Name	Type	Class	Dr	Ma	Nu2	Nu1	Mw2	Mw1	Others	Com Cov	Vil Cov	Pop. 04-05
6	Phkoam	HC(NB)	None	0	0	0	5	0	0	0	1	11	9,325
7	Phum Thmei	HC(NB)	None	0	0	1	6	0	0	0	2	16	14,194
8	Sla Kram	HC	MPA	0	0	0	7	0	0	0	1	8	7,537
9	Svay Chek	FDH	CPA+MPA	0	0	0	0	0	0	0	3	23	12,814
10	Ta Phou	HC	MPA	0	0	3	4	0	0	0	2	17	12,303
<b>Total:</b>				<b>0</b>	<b>1</b>	<b>10</b>	<b>44</b>	<b>2</b>	<b>1</b>	<b>4</b>	<b>14</b>	<b>142</b>	<b>113,164</b>
<b>Ou Chrov</b>													
1	Treas	HC	MPA	0	0	2	4	0	0	1	1	9	9,393
2	Ballangk	HC	MPA	0	0	0	0	0	0	4	1	6	7,488
3	Koub	FDH	CPA+MPA	0	2	3	6	3	4	1	3	27	21,226
4	Malai	FDH	CPA+MPA	0	0	0	0	0	0	64	3	21	17,845
5	Nimitt	HC	MPA	0	0	1	3	2	0	0	2	19	22,256
6	Ou Bei Choan	HC	MPA	0	0	0	0	0	0	7	3	11	11,024
7	Ou Russei	HC	MPA	0	0	0	0	0	0	7	1	3	6,020
8	Paoy Paet I	HC	MPA	0	1	3	1	2	0	0	0	5	58,645
9	Paoy Paet II	HC	MPA	0	0	3	0	2	3	1	0	3	19,240
10	Soengh	HC	0	0	0	2	1	0	0	5	1	9	5,678
11	Souphi	HC	MPA	0	0	1	0	0	1	4	1	5	4,407
<b>Total:</b>				<b>0</b>	<b>3</b>	<b>15</b>	<b>15</b>	<b>9</b>	<b>8</b>	<b>94</b>	<b>16</b>	<b>118</b>	<b>183,222</b>
<b>Total All</b>				<b>4</b>	<b>11</b>	<b>102</b>	<b>150</b>	<b>57</b>	<b>45</b>	<b>141</b>	<b>70</b>	<b>620</b>	<b>639,658</b>

Source: MEDiCAM – Infrastructure - ([http://www.medicam-cambodia.org/hsi/health\\_system/srch/index.asp?cboLcn=6&cmdSearch=Search&cboCHName=&cboType=](http://www.medicam-cambodia.org/hsi/health_system/srch/index.asp?cboLcn=6&cmdSearch=Search&cboCHName=&cboType=))

### 11.3 Deliveries in 2007 in the Province, by Operational District

OD	Deliveries	Deliveries at home		Deliveries	Total deliveries	Total deliveries
	at HC	By Health Staff	ByTBAs	at RH	by Health Staff	by health staff and TBAs
Mongkol Borei	1223	2386	717	360	3969	4686
Ou Chrov	688	1576	464	290	2554	3018
Preah Net Preah	851	543	673	100	1494	2167
Thma Puok	773	246	824	198	1217	2041
<i>Sub-total</i>	<i>3535</i>	<i>4751</i>	<i>2678</i>	<i>948</i>	<i>9234</i>	<i>11912</i>

Source: MoH, Annual Statistics 2007

## 12 Education<sup>3</sup>

### 12.1 Schools, Classes, Students, Staff, for for all levels, for 2007/2008 by District

District	Number of Schools	Disadv. Schools	Number of Classes	Classes in Pagoda	Enrollment		Repeaters		Teaching Staff		Non-Teaching Staff		Total Staff	
					Total	Girl	Total	Girl	Total	Female	Total	Female	Total	Female
Malai	36	2	258	0	9,617	4,592	430	179	184	62	39	6	223	68
Mongkol Borei	142	4	999	0	39,445	19,104	2,959	1,114	1,070	549	192	37	1,262	586
Ou Chrov	96	1	800	26	34,474	15,984	2,336	991	582	232	131	26	713	258
Phnum Srok	65	4	396	0	13,634	6,450	975	429	397	104	88	3	485	107
Preah Netr Preah	70	6	497	9	19,957	9,595	1,535	643	377	100	77	14	454	114
Serei Saophoan	64	1	662	0	27,732	13,306	2,400	965	763	388	144	48	907	436
Svay Chek	58	4	346	0	12,376	5,900	1,052	467	321	70	68	5	389	75
Thma Puok	58	4	355	0	14,069	6,540	1,191	498	286	54	56	5	342	59
<b>Whole Province</b>	589	26	4,313	35	171,304	81,471	12,878	5,286	3,980	1,559	795	144	4,775	1,703
- Urban Area	64	1	662	0	27,732	13,306	2,400	965	763	388	144	48	907	436
- Rural Area	525	25	3,651	35	143,572	68,165	10,478	4,321	3,217	1,171	651	96	3,868	1,267

### 12.2 Characteristics of Schools and School Principals for 2007/2008 by Commune

Commune	Number of Schools				2 - Shift	Floating	Schools	Attached	Schools Without		Characteristics of School Principals (Incharge)			
	Pre-Sch	Primary	College	Lycee	Schools	Schools	in Pagoda	Pre-Sch	Water Sup.	Latrine	Avg. Age	Avg. Service	U.Sec+ Ed.	Female
Banteay Chhmar	1	12	0	1	10	0	0	1	13	11	46.7	19.4	0	0
Kouk Romiet	1	13	2	0	10	0	0	1	15	10	41.1	16.7	4	1
Phum Thmei	1	4	1	0	2	0	0	1	4	3	48.7	21.5	1	0
Thma Puok	3	4	0	1	3	0	0	3	7	5	39.0	18.0	1	0
Kouk Kakthen	1	7	1	0	2	0	0	1	8	4	47.4	20.4	1	0
Kumru	1	3	1	0	3	0	0	1	3	3	48.4	22.6	1	0

<sup>3</sup> All the data for section 12 comes from the Ministry of Education, Youth and Sport (MoEYS)

**12.3 Enrolment by Level of Education, 2006/2007 by Commune**

Commune	School	Pre school		Primary School		Lower Secondary School		Upper Secondary School		Enrolment	
		Total	Female	Total	Female	Total	Female	Total	Female	Total	Female
Banteay Chhmar	14	30	18	2598	1257	412	187	53	14	3093	1476
Kouk Romiet	16	31	13	3155	1390	288	112	0	0	3474	1515
Phum Thmei	6	36	13	1266	590	324	121	0	0	1626	724
Thma Puok	7	136	71	1698	839	869	397	569	180	3272	1487
Kouk Kakthen	9	56	37	1789	813	282	136	0	0	2127	986
Kumru	5	27	20	917	417	81	31	0	0	1025	468

**12.4 Enrolment by Level of Education, 2007/2008 by Commune**

Commune	School	Pre school		Primary School		Lower Secondary School		Upper Secondary School		Enrolment	
		Total	Female	Total	Female	Total	Female	Total	Female	Total	Female
Banteay Chhmar	14	37	17	2428	1200	438	199	99	31	3002	1447
Kouk Romiet	16	70	36	3103	1385	283	117	0		3456	1538
Phum Thmei	6	33	16	1134	546	322	146	0		1489	708
Thma Puok	8	120	59	1471	739	868	407	775	278	3234	1483
Kouk Kakthen	9	40	21	1517	718	280	140	0		1837	879
Kumru	5	27	10	880	419	144	56	0		1051	485

**12.5 Aspects of Enrolment for 2007/2008 by Commune**

Commune	% Repeaters (Total)			% Over-age Enrollment (Total)			% Repeaters (Girl)			% Over-age Enrollment (Girl)		
	Primary	L.Sec.	U.Sec.	Primary	L.Sec.	U.Sec.	Primary	L.Sec.	U.Sec.	Primary	L.Sec.	U.Sec.
Banteay Chhmar	7.3	0.0	0.0	30.7	55.3	53.5	8.8	0.0	0.0	29.8	54.8	38.7
Kouk Romiet	14.3	0.0	0.0	32.0	64.3	0.0	12.5	0.0	0.0	31.3	58.1	0.0
Phum Thmei	4.1	0.3	0.0	28.4	55.3	0.0	4.2	0.0	0.0	29.7	55.5	0.0
Thma Puok	12.1	0.5	2.6	26.0	64.1	60.4	11.1	0.2	2.5	24.6	64.1	50.7
Kouk Kakthen	12.7	0.0	0.0	29.3	63.6	0.0	8.2	0.0	0.0	27.4	58.6	0.0
Kumru	12.7	11.1	0.0	28.3	49.3	0.0	9.5	12.5	0.0	24.1	41.1	0.0

**12.6 School Buildings for all schools in the District for 2007/2008, by Commune**

Commune	Total Number of		Concrete/Brick Structure		Wooden Structure		Bamboo Structure		New Buildings		Buildings Without Good		
	Buildings	Rooms	Buildings	Rooms	Buildings	Rooms	Buildings	Rooms	Repaired	Constructed	Floor	Roof	Wall
Banteay Chhmar	22	83	12	45	10	38	0	0	0	0	3	1	5
Kouk Romiet	22	75	8	41	14	34	0	0	0	0	9	6	5
Phum Thmei	11	42	3	16	8	26	0	0	0	0	4	2	3
Thma Puok	22	80	4	20	18	60	0	0	0	0	14	2	6
Kouk Kakthen	19	63	7	32	10	27	2	4	0	0	11	4	9
Kumru	6	27	2	11	4	16	0	0	0	0	0	0	4

**12.7 Conditions of Classrooms and Existence of Separate School Office and Library, by Commune**

Commune	Number of Class rooms	Number of Classrooms			Classrooms Without Good			Number of Furniture needed				Schools with Separate	
		in Pagoda	New Repaired	New Constr.	Floor	Roof	Wall	Desks	Chairs	Black-board	Teacher Table	Office	Library
Banteay Chhmar	62	0	0	0	11	5	18	70	26	3	8	2	2
Kouk Romiet	58	0	0	0	22	11	10	60	60	2	14	4	2
Phum Thmei	33	0	0	0	8	8	12	0	0	0	0	2	1
Thma Puok	59	0	0	0	54	7	12	25	20	2	0	4	1
Kouk Kakthen	45	0	0	0	27	10	23	0	0	0	6	3	1
Kumru	19	0	0	0	0	0	11	0	0	0	3	1	1

**12.8 Community Participation and Financing across all schools in the District for 2007/2008 by Commune**

Commune	Parent Association				Comm. Teachers	Teaching Monks	PAP Fund (Riel)		Number of Schools Obtaining Funds from				
	Exists	Held Meet	Total	Female			per Student	per School	Sch. Income	Community	Gvt. For building	Abroad	IOs/NGOs
Banteay Chhmar	13	13	3	0	0	0	10,084	2,206,229	0	0	0	0	0
Kouk Romiet	16	16	3	0	0	0	5,795	1,247,068	0	0	0	0	0
Phum Thmei	6	6	3	0	0	0	9,359	2,480,150	0	1	0	0	0
Thma Puok	8	8	3	0	0	0	12,149	5,442,714	1	3	1	1	0
Kouk Kakthen	9	9	5	1	0	0	8,740	2,011,222	1	1	0	1	0
Kumru	4	4	4	1	0	0	9,247	2,280,967	0	0	0	0	0



**12.9 Percentage Student Flow Rates and Graduation by level 2006/2007, by Commune**

Commune	Primary Level (Grades 1-6)			Lower Secondary Level (Grades 7-9)			Upper Secondary Level (Grades 10-12)			Successful Candidates		
	Promotion	Repetition	Dropout	Promotion	Repetition	Dropout	Promotion	Repetition	Dropout	Grade 6	Grade 9	Grade 12
Banteay Chhmar	77.9	6.8	15.2	72.1	0.0	27.9	84.9	0.0	15.1	230	62	0
Kouk Romiet	64.2	14.1	21.7	72.2	0.0	27.8	0.0	0.0	0.0	186	61	0
Phum Thmei	80.4	3.6	16.0	75.6	0.3	24.1	0.0	0.0	0.0	141	74	0
Thma Puok	72.1	10.5	17.4	87.1	0.5	12.4	79.6	3.5	16.9	220	205	71
Kouk Kakthen	69.8	10.8	19.4	74.5	0.0	25.5	0.0	0.0	0.0	180	52	0
Kumru	79.3	12.2	8.5	90.1	19.8	-9.9	0.0	0.0	0.0	91	0	0

## 13 Staff and Resources at the District

*This chapter presents data from the District Information System, collected around the middle of 2009 unless otherwise specified.*

### 13.1 District Councilors elected in 2009

Name	Sex	Year of Birth	Function	Phone
យ៉ង់ យ៉ីន	M	1964	Chairperson of The Council	012-284 291
មិន ឈន់	M	1949	Councillor	012-284 092
ចូរី តារី	M	1953	Councillor	012-294 751
មឿយ មួន	M	1945	Councillor	012-424 827
ណាស់ វេហា	M	1966	Councillor	092-534 861
លឿម សុខា	F	1979	Councillor	097-661 4205
ឯក សង្ហាត	M	1952	Councillor	092-531 158
ថាន់ ថាន	M	1970	Councillor	092-560 585
រ៉ុ រឿយ	M	1952	Councillor	017-297 761
សា នឿត	M	1979	Councillor	012-429 158
ហឿង ឡាំ	M	1976	Councillor	012-282 066
គាន តិក	M	1958	Councillor	012-820 091
ដា ឈាន	M	1970	Councillor	092-560 585

### 13.2 Committees of the Council

*Please note at the time of producing the district data books the composition of the committees was not known for all district councils and therefore data were not available for 13.2.1, 13.2.2, 13.2.3.*

#### 13.2.1 Technical Facilitation Committee

#### 13.2.2 Women's and Children's Affairs Committee

#### 13.2.3 Procurement Committee

### 13.3 Board of Governors

Name	Sex	DoB	Function	Salary Level	Body	Phone
ផាន់ សារ៉េន	M	1963	District Governor	ក៣-៨	High Ranking Civil Servant	017-554 555
ឡេង ឈួន	M	1961	District Deputy Governor	ខ១-១	Medium Civil Servant	
ហម សំអាង	F	1962	District Deputy Governor		Ministry of Health	
ជី សំនាង	M	1957	District Deputy Governor	ខ១-២	Medium Civil Servant	

### 13.4 Offices under Sala Krong, Sala Srok and Sala Khan

Office Name	Chief		Deputy Chief		No. of Staff				Office Area (m2)	No of vehicle (public or program)	
					State		Contract			vehicle	moto
	M	F	M	F	M	F	M	F			
Adminnistration Office	1	0	1	0	2	2	0	0	0	0	0
Economy Office	1	0	1	0	2	0	0	1	0	0	0
Social Affair Office	1	0	0	0	4	0	0	1	0	0	0

### 13.5 Municipality/District/Khan line offices

Office Name	Chief		Deputy Chief		No. of Staff				Office Area (m2)	No of vehicle (public or program)	
					State		Contract				
	M	F	M	F	M	F	M	F		vehicle	moto
Women Affairs Office	0	1	0	0	0	0	1	1	0	0	0
Environment Office	1	0	1	0	0	0	15	0	80	0	1
Education Office	1	0	3	0	291	66	24	16	160	0	2
District/ Khan Operational Office	1	0	3	0	58	24	0	0	498	3	9
Social Affairs Office	1	0	0	0	0	0	0	0	0	0	0
Cult and Religion Office	1	0	0	0	0	0	0	0	0	0	0
Lan Management Office	1	0	0	0	0	0	0	0	153	0	0

### 13.6 Properties and Equipment of District Administration

#### 13.6.1 Buildings

Description	Unit	Number	Remark
Office building type			
- Concrete	building	1	
- Wood	building	2	
- Mixed	building	1	
Total floor space	m2		
- Concrete	m2	180	
- Wood	m2	429.35	
- Mixed	m2	160	
Building condition			
- Concrete	%	50	
- Wood	%	30	
- Mixed	%	60	
Office reserved land area	m2	0	
Total office land area	m2	17,375	

**13.6.2 Means of Transport available at the District Administration**

Description	Unit	Number	Remark
Vehicle (type, size and condition)	Vehicle	0	
Motorcycle (type, size and condition)	Motor	0	

**13.6.3 Equipment in District Offices**

Description	Unit	Number	Remark
Generator	per set	0	
Photocopy machine at the office	per set	0	
Private photocopy machine at the district town	place	2	
Telephone network (mobile line service)	network	4	012 011 097 016
Telephone network (land line service)	network	6	
Fax (include Fax number)	per set	0	
Computer	per set	3	
Printer	per set	1	
Scanner	Per set	1	
Number of computers those can access Internet and email services in the municipality/ district/khan office (including the technical line offices (please provide the email address)	set	2	
Typewriters (including the technical line offices)	per set	16	
Staff of Municipality/district/khan office can use computer	person	3	

**13.6.4 Equipment and facilities at the District Town**

Description	Unit	Number	Remark
Availability of electricity at noon	Nr Hours	6	
Private internet and email services in the municipality/ district/khan town.	place	2	

**13.7 Registered Revenue of the District Administration in 2008<sup>4</sup>**

Sources of Revenue	Revenue Collecting Agency	Estimated annual revenue (In Riels)
Patent	Provincial Taxation Branch	3,500,000
Slaughter Hosue	Agriculture Office	720,000
Selling and Transportation of Animals	Agriculture Office	360,000
Land (Tax, Certification and Tenure)	Land Management Office	1,000,000
Tax imposed on merchants	Provincial Department of Agriculture	3,600,000
Bus Station	Provincial Department of Agriculture	3,600,000
Border Check-Point	Custom and Levy	298,063,496

<sup>4</sup> Please note that the data in this table are at best estimates. If the table appears blank it does not mean there is no revenue, just that the data have not been recorded/entered.

## 13.8 Services in the District

### 13.8.1 Public Sector Services

Type of Infrastructure/services	Unit	Number	
		Public	Private
Schools			
Pre-school	room	3	0
Primary School	room	312	0
Secondary school	room	30	0
High School	room	35	0
University	room		
Health			
Health post	place		
Health center	place	5	0
Referral Hospital	bed	90	0

## 13.9 Civil Society Organizations active in the District

### 13.9.1 NGOs, Associations, Programs and Projects

Name	Abbr.	Sector Activities	No. of Target Communes	No. of Target Villages	Office in District
NA	KBA	អប់រំបង្កាច់ដីអេដស៍-គ្រឿងញៀន- ក្រុមថែទាំអ្នកជំងឺអេដស៍- កុមារកំព្រា-អភិវឌ្ឍន៍សហគមន៍- គំរោងទឹកស្អាត-សុវត្ថិភាពស្បៀង	5	33	Yes
NA	FCOP	សុខាភិបាល	6	23	Yes
NA	NA	សហគមន៍ព្រៃឈើ ធនាគារស្រូវ ទឹកស្អាត	3	6	Yes
NA	PK	អាហារូបករណ៍វិជ្ជាជីវៈ-ទឹកស្អាត- តស៊ូមតិ-របងសហគមន៍- កុមារងាយរងគ្រោះ	0	0	Yes
NA	NA	សេដ្ឋកិច្ច សង្គមកិច្ច	3	7	Yes
NA	NA	បោសសំអាតមិន	4	7	Yes
NA	NA	ធនាគារស្រូវ គោ សហគមន៍ ព្រៃឈើ ឥណទាន	4	17	Yes
NA	NA	គាំទ្រជនពិការ	2	28	Yes
NA	Enfants du Mekong	អប់រំ	3	9	Yes

Name	Abbr.	Sector Activities	No. of Target Communes	No. of Target Villages	Office in District
NA	CAAFW	ធានារ៉ាប់រងសុខភាព - ឥណទាន លុយ-ធនាគារស្រូវ	4	65	Yes
NA	NA	កសិកម្ម-ទឹកស្អាត	0	0	Yes
NA	CBT	ទេសចរណ៍	1	0	Yes
NA	NA	សហគមន៍ព្រៃឈើ - ឥណទាន	3	6	Yes
NA	RACHA	ស្លាប់ មាតា និងទារក	0	0	Yes

### 13.9.2 Political Parties active in the Municipality, District and Khan

Name	Abbr.	Office in District
Cambodian People Party	CPP	Yes
FUNCINPEC Party	FUNCINPEC	Yes
Human Rights Party	HRP	Yes
SAM RAINSY Party	Sam Rainsy Party	Yes

### 13.10 Private Sector Organizations

#### 13.10.1 Registered Companies in 2008, by District

On private sector at commune and/or district level	BMC	Mongkol Borei	Phnom Srok	Preah Netr Preah	Ou Chrov	Serei Saoph oan	Tma Puok	Svay Chek	Malai	Paoy Paet
<b>Businesses and Companies</b>										
Number of registered agricultural enterprises (except family farms)	2	0	1	0	0	0	0	0	1	0
Number of registered shops, restaurants, transporters and other services	435	111	0	0	45	151	5	5	88	30
Number of manufacturing companies	11	0	0	3	0	0	0	0	1	7
Number of registered forestry enterprises	18	0	1	4	0	0	6	2	5	0
Number of registered mining companies	2	2	0	0	0	0	0	0	0	0
Number of financial institutions	30	4	2	4	0	3	3	3	3	8
Number of other commercial institutions	6	3	0	1	0	0	2	0	0	0
Estimated number of informal enterprises (not registered)	n/a	n/a	n/a	n/a	n/a	n/a	n/a	n/a	n/a	n/a
<b>Employment</b>										
Number of people employed in 2008 by companies or any other enterprises	7,858	78	15	35	157	1,608	0	0	15	5,950
<b>Investment</b>										
Amount invested in 2008 by private sector	n/a	n/a	n/a	n/a	n/a	n/a	n/a	n/a	n/a	n/a
<b>Markets</b>										
Number of markets, operating at least weekly	55	8	2	4	7	20	4	1	2	7

**Note:** These data are not comprehensive as different companies and business are registered with different departments and not all departments were able or willing to provide detailed information. The number of informal enterprises reflects a rough estimate, made at provincial level and could not be verified.

**Source:** Unofficially collected at Provincial Level

**13.10.2 Farmers in 2008, by District**

Credit	BMC	Mongkol Borei	Phnom Srok	Preah Netr Preah	Ou Chrov	Serei Saophoan	Tma Puok	Svay Chek	Malai	Paoy Paet
Volume of credit provided to farmers in 2008	111,341,065	96,042,715	225,000	719,093	2,161,595	312,507	10,793,024	66,667	1,020,464	0
Number of farmers receiving credit in 2008	9,320	2,340	1,500	919	552	1,183	1,495	320	1,011	0
Volume of credit provided to companies in 2008	100,000	n/a	n/a	n/a	n/a	100,000	n/a	n/a	n/a	n/a

**Note:** Please note that these data are not necessarily complete or correct. The data are derived from government agencies at provincial and district level which used different recording systems, did not always have complete data or were, sometimes, less than willing to share their data.

**Source:** Unofficially collected at Provincial Level



## **SECTION E: POVERTY DATA**



## 14 Data on Poverty

### 14.1 Predicted Poverty Rates for 2009, by commune

The **Predicted Family Poverty Rate** is based on a statistical model (robust multilevel mixed effect regression) at village level developed by the NCDD M&E Unit and uses CDB data for making an estimate of the predicted poverty rate (this is: *the portion of total families in the district or commune who are expected to be poor*) for the following year using current year data.

The basis for this predicted poverty rate also uses IDPoor (a project of the Ministry of Planning with technical assistance provided by GTZ) data

Commune	2004	2009
Banteay Chhmar	44.80%	38.20%
Kouk Romiet	45.30%	36.40%
Phum Thmei	38.50%	31.90%
Thma Puok	37.30%	31.60%
Kouk Kakthen	42.90%	36.50%
Kumru	34.20%	25.20%

### 14.2 Poverty data from survey

#### 14.2.1 Identification of Poor Households Program (IDPoor)

The Ministry of Planning IDPoor Program has developed standardized Procedures for Identification of Poor Households in rural areas. These Procedures are implemented using a participatory and consultative process by sub-national government structures and community representatives.

The IDPoor Program is managed by the Ministry of Planning (MOP), in cooperation with the Ministry of Interior's Department of Local Administration (DOLA). The program is supported by the Federal Republic of Germany, with technical assistance provided by German Technical Cooperation (GTZ). In 2009, AusAID also provided funding support to the Program.

#### Objective

The IDPoor Program aims to implement the Procedures for Identification of Poor Households in rural areas as widely as possible, in order to provide data on the level of poverty of areas and households that can be used by a large range of institutions and organizations for targeting services and development assistance to poor areas and poor households.

**Coverage:** During 2007, 2008 and 2009 the IDPoor Procedures have been implemented in 18 provinces (with partial or complete coverage), covering a total of around 7000 rural villages. The MOP and a number of NGO partners who are Health Equity Fund Operators have collaborated in collecting this data from different areas.

**Categorization:** Identified poor households are classified under two poverty categories: Poor Level 1 (very poor), and Poor Level 2 (poor). Households are classified based on data collected using a standard questionnaire, together with consideration by villagers of these households' special circumstances.

**Further information:** Please go to the IDPoor Program webpage at [www.mop.gov.kh/Projects/IDPoor/tabid/154/Default.aspx](http://www.mop.gov.kh/Projects/IDPoor/tabid/154/Default.aspx)

*This District has not yet been covered by IDPoor*